QUIVERIAN 1941

SAS
LECTION

WYANDOTTE HIGH SCHOOL

KANSAS CITY, KANSAS

QUIVERIAN 1941

Contents

Scenes 2
Administration 4
Library 9
Student Cabinet 10
Clubs 11
Honor Societies 16
Music 19
Publications 22
Christmas Observance 24
Dramatic Productions 26
Radio Work 30
Debate 31
Hi-Y 32
Hi-G.R. 33
Classes 34
Kay Cees 36
Sports 38
Class Officers 48
Seniors 49
Custodians 72

Staff

CO-EDITORS

R. T. Kingman and Jo Ann Roberts.

ASSISTANT EDITORS

Ada Lou Bruington, Doris Ellsworth, Dolores Macke, John Sullivan, and Earl Watkins.

STAFF WRITERS

Bob Cunningham, Nadja Flowers, Mary Margaret Gaynor, Berniece Klements, Alice Kutchko, Eleanor Laster, Virginia McCune, Don Millikan, Ruth Mitchell, Earl Ross, and Arline Smith.

Advisers

Clarence Bolze, finance; Nelson M. Connet, printing; G. W. Corporon, chairman of publications; Amber McCoy and Nell Oxelson, art; L. D. Swanson, sports; Hazel M. Trussell, senior pictures; R. E. Wilson, sponsor.

KANSAS
CITY
KANSAS
H.S.
1941

Co-Editors

JO ANN ROBERTS

R. T. KI

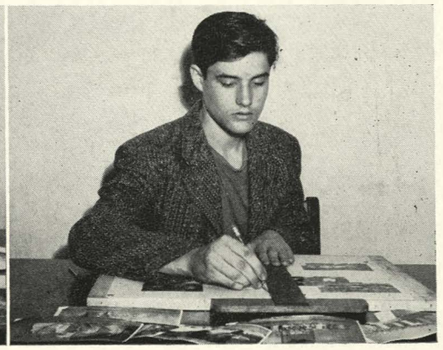

K.C.K. PUBLIC LIBRARY

Scenes

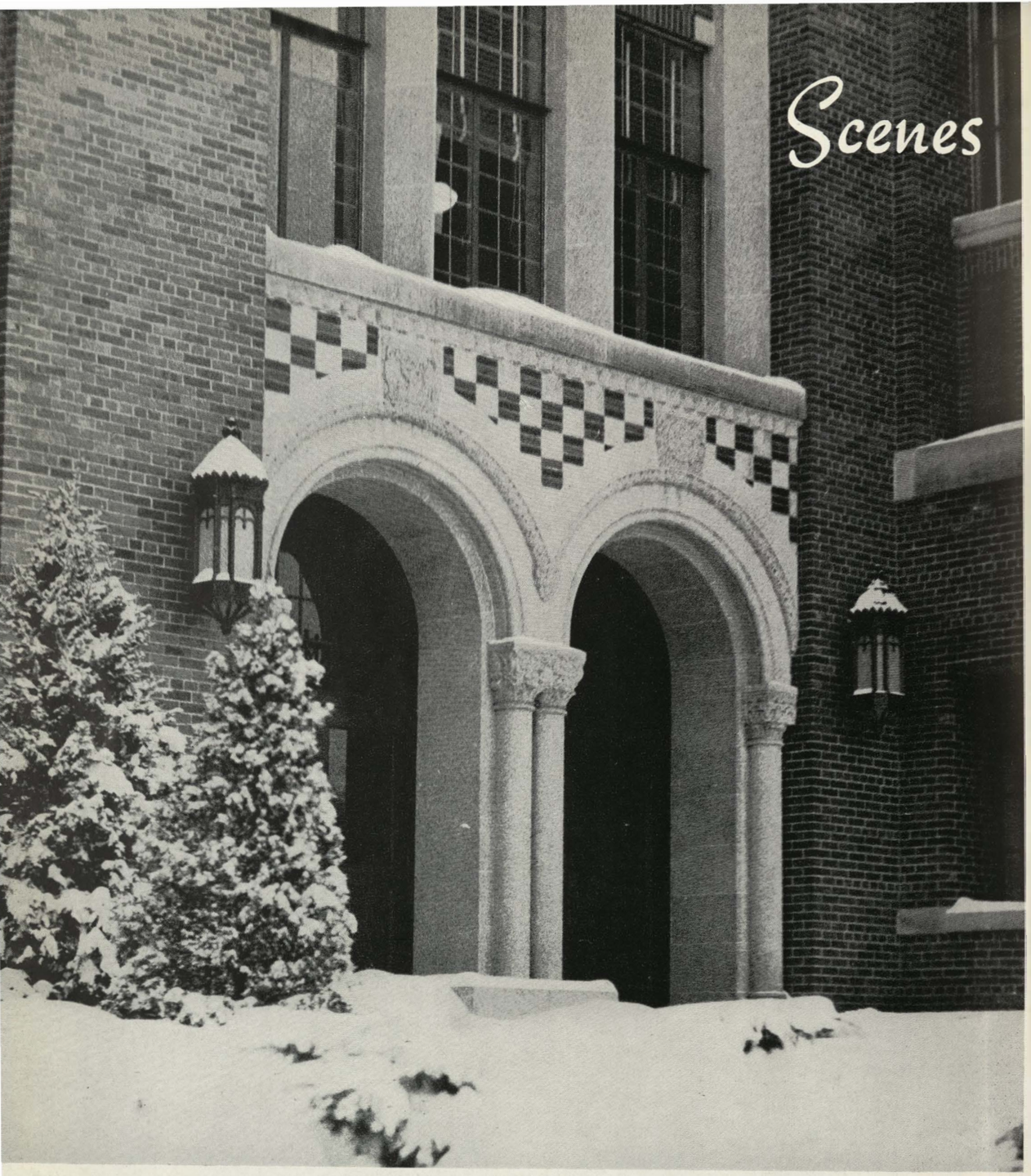

OUTSIDE.....

Veiled evergreens stand like stately sentinels peering through a misty glaze to guard the portals through which Wyandotte's 2,800 may ascend to achieve high ideals and educational advancement.

By Doris Ellsworth

INSIDE.....

Jubilant faces, lighted by the warmth and hospitality of pleasant surroundings, reflect an atmosphere conducive to student sociability. Unlike the classroom or the laboratory the social hall is Wyandotte's crossroad of student concourse, where the 2,800 find refuge morning and evening from laborious classroom tasks and mingle with their many friends.

By Doris Ellsworth

Administration

SUPERINTENDENT F. L. SCHLAGLE

Principal of a grade school, vice-principal of Central Junior, principal of Argentine, assistant superintendent, and then superintendent, is the progress made by F. L. Schlagle in his 28 years with the Board of Education. He holds two degrees: A. B., Emporia State; A. M., Columbia.

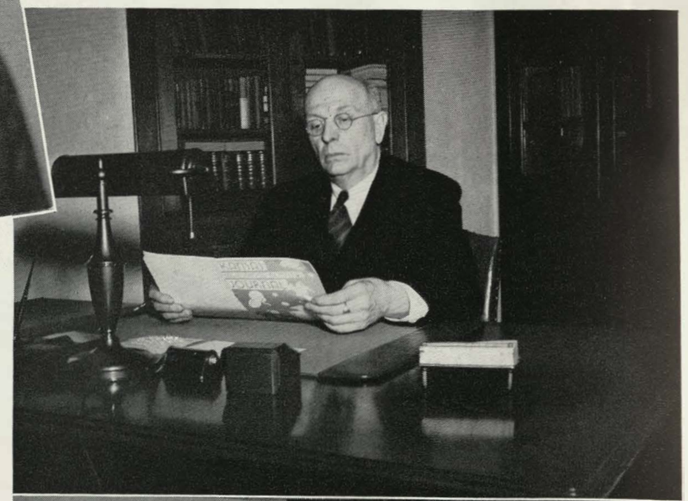

PRINCIPAL
J. F. WELLEMEYER

Holder of three degrees—A. B., Morningside; A. M., Chicago; Ph. D., Morningside—Mr. Wellemeyer has been principal of Wyandotte and dean of Junior College seventeen years.

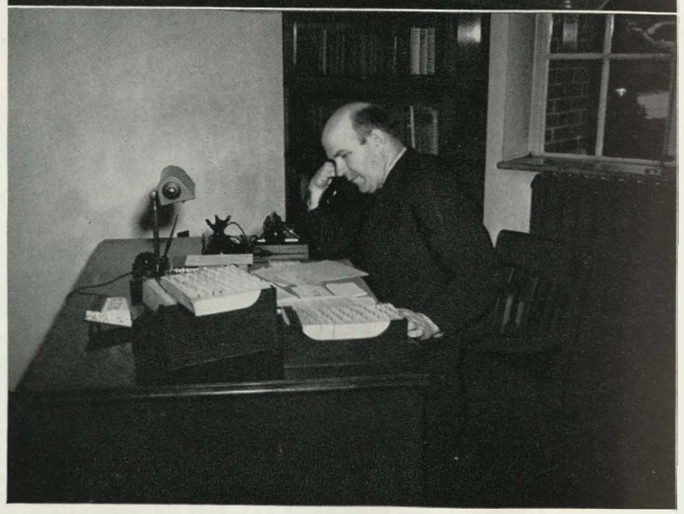

VICE-PRINCIPAL
J. CLYDE HUME

After teaching two years in the city system, Mr. Hume was appointed vice-principal at Wyandotte. He holds two degrees: A. B., Friends University; A. M., Wisconsin.

By Margaret Gaynor

Jacks-of-all-trades, six office-ers at work between classes. Miss Ruth Partonnar, attendance clerk; Miss Fern Schilke, secretary to Mr. Hume; John Gray, student helper; Miss Almeda Boeth, secretary to Mr. Wellemeyer; and switchboard-operator "Starky" Star.

Secretaries

By Bonnie Major

Although scientists may scoff at the idea of perpetual motion, our office force daily demonstrates that ceaseless activity is reality. Hustling, bustling, ever on the alert are the four secretaries who help make up our office force—Miss Almeda Boeth, Miss Fern Schilke, Miss Ruth Partonnar, and Mrs. Vera Starr.

Miss Schilke, secretary to Vice-Principal J. Clyde Hume, is also a registrar. Miss Boeth is secretary to Principal J. F. Wellemeyer. Mrs. Starr operates the switch board and calls your home when you are absent. The fourth secretary, Miss Partonnar, stamps excuses and checks attendance. Many other duties of these secretaries include meeting visitors, answering questions, distributing mail, furnishing teachers with supplies, recording grades, and making and distributing the daily bulletin.

Miss Boeth, '35, coming to Wyandotte in January, took the place of Miss Schilke, who was secretary to Principal Wellemeyer. Miss Schilke replaced Miss Jo Gruendel, who was secretary to Vice-Principal Hume before her promotion to the superintendent's office.

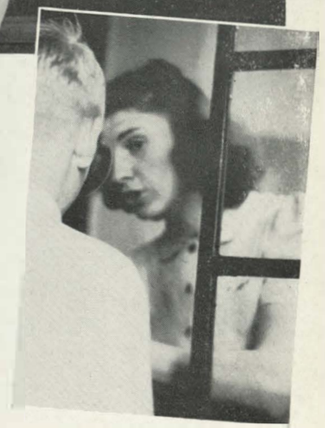

JO GRUENDEL

Seen through the window helping a student register is Miss Josephine Gruendel, better known to the students and teachers as "Jo", who at the end of the last semester completed six years of work at Wyandotte. She was then promoted to the attendance department of Superintendent F. L. Schlagle's office. At Wyandotte "Jo" was secretary to Vice-Principal J. Clyde Hume. Her place was filled by Miss Almeda Boeth.

LETTER CUNNINGHAM

Teachers

Teachers

LETTERING BY BOB CUNNINGHAM

Teachers

Library

By Ruth Mitchell

Consisting of one large reading room and two smaller conference rooms, the library has a seating capacity of 190. During a day 1140 students can be accommodated in the three rooms.

Four years ago the library opened with 8,000 new books. This number has been increased to 12,000, making an average increase of 500 books annually. This number excludes duplicate copies. In 1939 the senior class presented the library with forty new books which were its gift to the school.

Study halls and class rooms are well supplied with books, which may be ordered from the library by the teacher for special assignments and reports; however, a trip to the library is necessary in order to make a detailed study on any subject. These books are delivered to the classrooms by library assistants.

The library trained twenty students this year. These students worked two hours a day for which they received one credit. They rotated jobs so that each would have a general conception of the library and its functions. These students were Bill Armstrong, Carl Eisele, Belia Flores, Geraldine Hansen, Doris Kleinknecht, Alice McPherren, Leslie Malone, Irene Merriott, Fred Mertel, Stella Michalski, Twyla Jean Owens, Jo Ann Poje, Millie Ponich, Mary Protaskey, Bill Reeder, Sophie Resovich, Elsie Shidler, Dorothy Mae Werbe, Virginia Widener, and Rose Yarema.

In addition to all of these conveniences, our library has a reserve room, a magazine and newspaper section containing current copies of sixty magazines and four newspapers.

LIBRARIANS

Edith Ridgeway
Hollis Barton
Lucile Neudeck

Historians' paradise, the south-east corner of the main reading room in the library, where students are invited during their respective study halls to learn how to become a second J. P. Morgan or a Robert E. Lee by reading selections from the history and biography section.

Members of the student cabinet are Elaine Falconer, Mary Florence Hoagland, Robert Laaser, R. T. Kingman, David Mardiks, Fred Laird, Walt Verbanic, Kenneth Thompson, Marian Sharp, Earl Ross, Betty Clason, Martha Jean Johnson, Ada Lou Bruington, Larry Wagner, Bob Good, and Pauline Kaiser.

P.-T. A. OFFICERS

Mrs. Ray Busenbark, vice-president; Mrs. C. A. Larrick, president; Mrs. H. Kornbleet, secretary; Mrs. Louis Long, treasurer.

Parent-Teachers

Student Cabinet

By Don Millikan

"Training for Successful Living" was the theme of this year's Parent-Teachers Association. The president, Mrs. C. A. Larrick, called the first meeting to order in October, at which the membership drive was begun. Although the total membership was only 765, slightly less than last year, Mrs. Larrick believes that the general attendance at the meeting has increased considerably this year. This was probably due to the fact that there have been some outstanding speakers at the meetings. Among these speakers were Dr. Bert Nash, state chairman of mental hygiene for the Kansas Congress of the P. T. A.; John J. Karakash, scientist and educator from Park College; and Chancellor Deane W. Mallott of K. U., who talked at the Founders Day Program.

The organization meets about once every six weeks and tries to have two night meetings and six afternoon meetings during the year. At one of these afternoon meetings a tea was served for the teachers.

To carry out the wishes of the student body, to inaugurate new ideas for the betterment of Wyandotte, and to back all activities at the school are the tasks of the Student Cabinet, governing body of Wyandotte.

Members of the Cabinet represent each major organization of Wyandotte. The president of the senior class automatically becomes president; the president of the junior class, the vice-president, and and the Tyronian Club representative becomes the secretary.

One of the main tasks which confronted the Cabinet this year was the editing of the "W" Book. This book, published biennially, and explaining the different activities at Wyandotte, is given to all new students at the school, but it is sold to all others wishing a copy. The Cabinet lives up to their motto, "You furnish the ideas, we'll make them work," very well.

Clubs

TYRONIAN CLUB

The Tyronian Club helps to acquaint the commercial students with the outside business world. Under the sponsorship of the Business and Professional Women's Club, during the months of February, March, and April, each of the 120 members of the club is given a chance to work for a month in some downtown office.

SWIMMING CLUB

Girls who can swim well enough and who are interested in the sport may become members of the Swimming Club. Last April these girls demonstrated the many strokes, dives, and novelty numbers they had perfected during the year. Those who pass test requirements are awarded Life Saving Certificates.

HOME ECONOMICS CLUB

The Home Economics Club is composed of 100 girls who are taking or have taken a course in home economics. The object of the club is to acquaint the girls with the fine points of homemaking. The meetings consist of talks by guest speakers, book reviews, style shows, parties, and teas.

HOLLYWOOD CLUB

For all the departments in Wyandotte the Hollywood Club operates the movie cameras. These boys must be dependable. Previous experience is not required of the boys who wish to belong to this club, although it is desirable. The motion pictures shown this year were sponsored by this group.

By Arline Smith

Standing—Carl Tucker, vice-president; Alice Foerschler, secretary; Bill Blanchard, treasurer.
Seated—Al Bizal, president; Miss Alta Haynes, sponsor; Betty Blanchard, sergeant-at-arms

Standing—Margaret Bridendolph, treasurer; Evelyn Holmgren, vice-president; Miss Ardis Hill, sponsor.
Seated—Marie Rupe, secretary; Georgia Williams, president.

Standing—Marjorie Hawkins, songs; Laura Belle Moore, secretary.
Seated—Dorothy Mae Werbe, vice-president; Patty Matthews, president; Ruth Edwards, treasurer.

Standing—Jack Dold, president; Mr. K. I. Stubblefield, sponsor; John Jennings,secretary-treasurer.
Seated—Walter Foster, vice-president; Buford Erwin, sergeant-at-arms.

Standing—Kenneth Stamps, reporter; Kenneth Thompson, president; Mike Vargon, vice-president; Mr. S. R. Hukle, sponsor.
Seated—Bruce Hedstrom, sergeant-at-arms; Hugh Kershner, reporter; Walter Verbanic, secretary-treasurer.

Standing—Anita Rotert, vice-president; Lila Lee Berrian, program; Samuel Lind, publicity; Miss Amber McCoy, sponsor; Lois Cunningham, secretary.
Seated—Miss Nell Oxelson, sponsor; Nadja Flowers, president; Maxine Ott, treasurer.

Standing—Bill Olson, treasurer; Bill Perreault, sergeant-at-arms; Bob Castor, president.
Seated—Janet Huff, vice-president; Mr. Paul B. Williams, sponsor; Jane Grippen, secretary.

Standing—Margaret Bridendolph, president; Miss Enid Wherley, sponsor; June Larson, treasurer.
Seated—Elaine Falconer, vice-president; Betty Joy Lane, scribe; Edith May Lord, secretary.

By Arline Smith

NAISMITH CLUB

Boys who desire more work in gym than the second and third year at Wyandotte offers, make up the group known as the Naismith Club. The members of this club instruct the boys of the freshman, sophomore, and junior classes who are entrusted to their supervision. There are about 39 members in the club, six being in each gym class.

ART CLUB

One of the most helpful clubs of our school is the Art Club. This organization is made up of the students who wish to further their knowledge, culture, and understanding of art. Their work has been seen throughout the year on bulletin boards, in special scenery in our dramatic productions, and advertising posters for the special events of the school.

DRAMATICS CLUB

If you have any histrionic ability or desire to acquire some, join the Dramatics Club via tryouts held in the spring and fall. To be accepted for membership, a student must memorize and give twenty lines satisfactorily before a committee of student judges. One of the dramatic achievements of the year is the Dramatics Club's play.

CAMP FIRE GIRLS

Any Wyandotte girl is eligible for membership in the Camp Fire Girls. During the year these girls spend many happy hours swimming, camping, and skating. This year there are 25 full-fledged members of the club. The glasses fund at Wyandotte is one of the helpful projects which the Camp Fire Girls undertake each year.

FRESHMAN-SOPHOMORE HI-Y CLUB

In the recital hall each Thursday morning there is a meeting for the freshman-sophomore chapter of the Hi-Y. Besides working in the candy stand and check room, these boys help provide money for the Junior College scholarship. Representatives from the group will be sent to the National Convention in 1942 to represent the local chapter.

HI-G. R. CLUB

Organized especially for the purpose of building and developing strong Christian characters, the Hi-G. R. does for the younger girls what the Y. W. C. A. does for the older girls. Any girl in Wyandotte is eligible to membership in this club. One of the important and helpful activities of the club this year was the Self-Control Campaign.

JUNIOR-SENIOR HI-Y CLUB

"To create, maintain, and extend throughout the community high standards of Christian character" is the purpose of the junior-senior Hi-Y. This club gives a fifty-dollar scholarship to Kansas City, Kansas, Junior College each year to some hard-working senior member who merits the honor.

KAY CEES CLUB

To promote a high type of school spirit is the purpose of Wyandotte's pep organization, the Kay Cees. Only juniors and seniors are eligible to membership in this club, which gives two banquets each year—one for the football team in the fall and one for the basketball team in the spring.

By Arline Smith

Standing—Robert Chandler, chaplain; James Christy, president; Mr. Lauren L. Plummer, Mr. Francis Gregory, Mr. Raymond Lees, sponsors; Elmer Schlein, world brotherhood; Robert Davis, secretary.
Seated—Jack Roberts, vice-president; Richard Foley, treasurer; Edward Guy, service; Richard Inge, program; Stanley Davis, publicity.

Standing—Tommy Carroll, treasurer; Gorman Neel, Eugene Keith, program; Earl Watkins, service; Samuel Lind, secretary; Mr. Paul Day, Mr. Lauren L. Plummer, sponsors.
Seated—Hugh Kershner, president; Kenneth Stamps, chaplain; Joe Hensley, world brotherhood; R. T. Kingman, publicity; Bert Ross, vice-president.

Standing—Betty Probst, music; Florine Watson, membership; Juanita LaFleur, service; Miss Doris Carpenter, Y. W. C. A. Girl Reserve secretary; Miss E. Maude Moles, sponsor.
Seated— Roselind Westfall, secretary; Martha Jean Johnson, president; Martha Zuck, treasurer; Doris Uland, vice-president.

Standing—Martha Lou Cable, girls' adviser; Larry Wagner, president; Jack Morgan, boys' adviser; Jack Quinly, assistant treasurer; Miss Besse Helwig, sponsor.
Seated—Katherine Schaible, vice-president; Dale Dronberger, sergeant-at-arms; Bob Castor, treasurer; Betty Frank Carey, secretary.

Standing—Gwendolyn Paine, treasurer; Miss Nina Howe, sponsor; Billy Hackett, secretary.
Seated—Walter Cook, president; Sally Worrall, vice-president.

Standing—Raymond Karr, treasurer; Mr. Harvey, Humann, sponsor; Mary Miller, secretary.
Seated—Jack Giesch, president; Jack Morgan, vice-president.

Standing—Charles Douglass, reporter; Miss Gladys Beck, sponsor; Shirley Hayward, secretary-treasurer.
Seated—Ruth McWilliams, president; Robert McIntire, vice-president.

Standing—Betty June Frye, vice-president; Miss Louise Clymer, sponsor; Patty Matthews, treasurer.
Seated—Ada Lou Bruington, secretary; Betty June Thompson, president.

By Alice Kutchko

FRENCH CLUB

26—35—18—44—LOTTO! Someone has finally filled his line on the lotto card at a French Club meeting held the last Wednesday of each month. Besides playing games, the members sing French songs. Two outstanding programs this year were the one at the John J. Ingalls School and the French Vesper Service. The club ended another enjoyable year with a picnic.

BIOLOGY CLUB

Although the Biology Club is new at Wyandotte this year, much has been accomplished by the organization under the leadership of Miss Gladys Beck, sponsor. Its purpose is to create a greater interest and knowledge in biology. Club meetings are held twice a month. Anyone taking biology is eligible for membership. Approximately twenty members are in the club.

GERMAN CLUB

Any student enrolling for German automatically becomes a member of the German Club. Meeting the last Wednesday of the month, the club discusses German lore and literature and sings folk songs. Besides skating parties and the annual picnic, the club meets in the spring for a real German dinner where Mr. J. F. Wellemeyer, their guest, favors them with a German song.

GIRLS' LEAGUE

Upon enrollment at Wyandotte, every girl automatically becomes a member of the Girls' League, which is under the leadership of Miss Louise Clymer. Miss Clymer and her officers are aided by the sponsors and representatives of the five all-girl clubs. A Mother-Daughter Banquet given in the spring is the main activity sponsored by the Girls' League.

BOYS' "W" CLUB

Having a total membership of 70, the Boys' "W" Club meets twice a month. It is sponsored by Mr. Edgar Ellis. Two of the outstanding activities undertaken by the club are the initiations which provide a lot of fun and laughs for everyone, and the annual play featuring an all-boy cast. The proceeds are used to defray the cost of hospital bills from injuries received in play and to replace or buy equipment.

CLASSICAL CLUB

The Societas Classica is the oldest club at Wyandotte. Its purpose is to promote fuller appreciation of Roman life, art, and literature. Anyone who has completed two years, or who is taking his second year of Latin, is eligible for membership. Meetings of the approximately 70 members of the club are held the last Wednesday of each month.

GIRLS' "W" CLUB

Besides having a lot of fun by staying in for sports after school, girls may, at the same time, earn points for their school letter. There are three different awards given: the small red "W", the major letter, and the gold pin. Awards are given at the end of each semester, the midyear awards being given at a dinner. The club conducts a sport's day, a picnic, and an initiation in the spring.

SPANISH CLUB

Since Spanish is one of the most popular of all foreign languages in the United States in 1941, the greatly increased membership of the Spanish Club is not surprising. Meetings, held once a month, consist of Spanish dances, group singing, and talks by students and guest speakers. The club's Christmas party is always exciting and colorful.

By Alice Kutchko

Standing—Richard Channell, sergeant-at-arms; Ed Ellis, sponsor; Kenneth Thompson, president.
Seated—Mike Vargon, secretary; Ron Harris, vice-president; Joe Ladek, treasurer.

Standing—Richard Reece, president; Donald Miller, vice-president.
Seated—Vivian Mossman, secretary; Miss Mary Sellards, sponsor; Steve Dolinar, treasurer.

Mildred Aydukovich, vice-president; Evelyn Holmgren, treasurer; Mary Hoagland, president; Margaret Bridendolph, secretary; Miss Helen Barnett is sponsor.

Standing—Virginia Spake, secretary; Ted McGuire, vice-president; Pat Mullen, treasurer.
Seated—Robert Hassig, program chairman; Miss Judith Stapleton, sponsor; Dorothy Mae Dahlin, president.

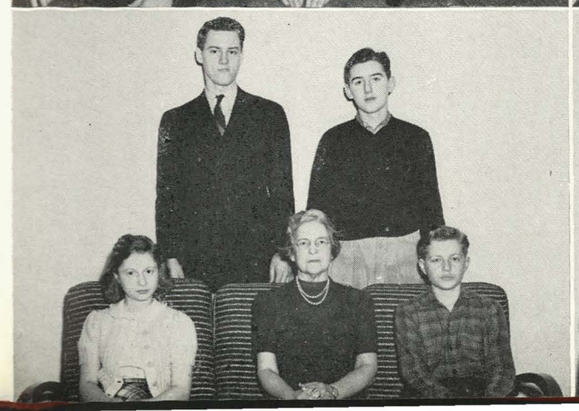

Speech students who were eligible for membership in the National Forensic League are pictured above.
Back Row—Don Drawbaugh, Bill Bins, Richard Reece, Robert Laaser, and Joe Hensley.
Middle Row—Melvin Cohn, Wanda Boel, Juanita Whittlesey, Janice Schalling, Gloria Miles, and Charles Gersh.
Front Row—Jim Christy, Bernard Balkin, Sam Lind, Wallace Grimes, and Bill Lyons.

Forensic

The National Forensic Society is composed of participants in contest speech work, either debate or individual events.

To become a member, you must have a certain number of points earned by participating in interscholastic competition.

This organization gives you contact with other young people whose interests are the same as yours, and provides recognition for your achievements in your chosen line. The membership fee entitles you to the Forensic pin, containing the stone of your degree.

Honors won by the speech department this year are second place in the Fort Scott tournament, first place in the Bonner Springs Speech Festival, and various individual awards.

Super Studes

By Virginia McCune

In this present extravagant age, people are prone to attach a "super" to anything, but Wyandotte is fully justified in giving such a prefix to this group of students who have earned candidacy for the Summerfield Scholarship to the University of Kansas.

Super students are chosen on the basis of superiority in training, character, ideals, and future usefulness. This year, for the second time, girls competed along with boys, but in a different division. Entered in this contest of wits are high school students from all over the state of Kansas. The winners are chosen by their scores in psychological examinations, achievement tests, and personal interviews.

These seniors passed the preliminary Summerfield tests.
Back Row—Dale Dronberger, Robert Laaser, Richard Reece, Don Drawbaugh, Jack Morgan, and James Slawson.
Middle Row—Lois Greenwood, Laura Bodenheimer, Jo Ann Roberts, Ronald Wood, Ruth Herndon, Margaret Fitz Gibbon, and Betty Drohan.
Front Row—Loren Douglass, Marjorie Hawkins, Joyce Smith, Martha Lou Cable, Virginia Fink, Ruth Culp, and Gene Hencey.

Thespians all—elected because of their outstanding work in play casts and on stage crews.
Fourth Row—Revitte, Larrick, Zimmerman, Wilderman, Dacy, Nagel, Garlock, Scott, Eagon, and Shaw.
Third Row—Dale, Weiser, Thomecal, Huff, Harless, Roberts, Culp, Busenbark, Falconer, Gibbs, and Flowers.
Second Row—Carpenter, Hursh, Labowitz, Ross, D. Widder, Ebener, Castor, Kussman, Reynolds, Finn, Miller, and Nelson.
First Row—Creal, Edwards, Director Williams, Wagner, and Olson.

Thespian

The National Thespian Society is the honorary organization for high school students interested in drama. It creates fellowship among those with leanings and talent along that line, promoting and advancing the study of dramatics.

In order to gain admittance, the candidate must have a certain amount of stage experience, as a member either of the cast or the crew, and be recommended by his director.

One of the most impressive events of the year staged by the Thespians is the formal initiation for new members held in the spring.

The fee, paid when the student is accepted by the organization, entitles one to life-long membership and a year's subscription to the High School Thespian.

Quill & Scroll

Quill and Scroll is the national honor society for outstanding high school journalists. Wyandotte's division is known as the William A. Bailey Chapter.

The members are picked from the staffs of The Pantograph, the weekly newspaper; The Quiverian, the year book; and Pencraft, the literary magazine. Those eligible for membership must be seniors, scholastically in the upper third of their class, recommended by their sponsors, and approved by the national secretary.

Membership in this organization provides for alliance with the cream of high school writers. The fee covers the cost of the official pin and a year's subscription to the Quill and Scroll magazine.

Outstanding writers are these twenty-four students, who, upon recommendation by the sponsors of the three Wyandotte publications, were admitted to membership in the William A. Bailey Chapter of the Quill & Scroll Society.
Third Row—Sullivan, Larrick, Kingman, Laaser, Burwell, Watkins, Nodler, and Adviser Corporon.
Second Row—Flowers, Redner, Bates, Bruington, Ellsworth, G. Miller, Carpenter, Stoll, and E. Miller.
First Row—Macke, Dale, Greenwood, Roberts, Edwards, Busenbark, Brunski, and Nelson.

National Honor Society

By Earl Ross

On last Good Friday, April 11, one hundred Wyandotte seniors received letters telling them that they had been elected to the National Honor Society. These students each year are elected by a vote of the faculty on the basis of scholarship, leadership, character, and service to the school. To one of these students a year's scholarship to the Kansas City Junior College is awarded.

On Thursday, May 6, the members were officially admitted at the Ceremonial, where each candidate received his membership pin, and signed the yearbook, making a total of 1,165 signatures. On Friday, May 9, old and new members met in the dining room to enjoy the annual dinner.

ONE HUNDRED SENIORS ARE CHOSEN BECAUSE OF SCHOLARSHIP, SERVICE, LEADERSHIP, CHARACTER.

The Wyandotte chapter was organized in 1925 with only forty members. The present chairman of the National Honor Society committee is Miss Margaret Schimelfenig, who has served the past four years. Other members of the committee are Miss Helen Barnett, Mr. G. W. Corporon, Miss Lavina F. Dille, Mr. Marc D. Gilbert, Miss Alta Haynes, Mr. J. Clyde Hume, Mr. Glenn Lehmann, Miss Helen Martin, Miss E. Maude Moles, Miss Georgia Oldham, Miss Gwendolyn Rushton, Mr. Robert Shannon, Mr. Paul B. Williams, and Mr. R. E. Wilson.

Marguerite Akers
Mildred Aydukovich
Arthur Ballou
Antoinette Bartkoski
June Bartz
Marion Bates
Doris Jean Becker
Lorence Bishop
Albert Bizal
Laura Bodenheimer
John Bondank
Ada Lou Bruington
Rose Brunski
Jim Burwell
Martha Lou Cable
Betty Frank Carey
Velma Carpenter
Robert Castor
George Clarke
Walter Cook
Mary Ruth Cox
Ruth Culp
Gilbert Culter
Norma Jean Dale
Richard Day
Betty Ann Dill
Loren Douglass
Donald Drawbaugh
Elizabeth Drohan
Dale Dronberger
Marguerite Duer
Louella Edwards
Jack Ehlers
Doris Ellsworth
Ralph Farris
Virginia Fink
Margaret FitzGibbon
Nadja Flowers
Charles Gersh
George Gray
Lois Greenwood
Jane Grippen
Marjorie Hawkins
Eugene Hencey
Joe Hensley
Ruth Herndon
Helen Hessell
Mary Florence Hoagland
Janet Huff
Wanda Jean Hulse
Edgar Johnson
Martha Jean Johnson
Hugh Kershner
R. T. Kingman
Doris Kleinknecht
Virginia Klinsick
Robert Laaser
Carl Larrick
Florence Larrick
Samuel Lind
William Lyon
Margaret Lyons
Dolores Macke
Patricia Matthews
Horace McBroom
David McGuire
John McLain
Maureen McMurray
Mary Metaxas
Erna Miller
Gloria J. Miller
Mary Miller
George Modrcin
Jack Morgan
Gloria Nelson
Jacqueline Nodler
Bernadine Orrison
Maurice Perreault
Richard Reece
Hannah Roberts
Jo Ann Roberts
Joseph Rothaus
Robert Scoles
William Scoles
Marian Sharp
Elsie Shidler
Al Silady
James Slawson
Joe Smith
Joyce Smith
Virginia Spake
Kenneth Stamps
Winton Studt
John Sullivan
Berniece Wasiukiewicz
Earl Watkins
Lois Wells
Virginia Widener
Ronald Wood
Harold Wright

On the stage at the dedication of the new Hammond organ are Mrs. Marie Singleton (at the organ); Mr. Robert Tomshany, organist; Principal J. F. Wellemeyer; Miss Nelle Cook, sponsor of class of '40; Clement Williams, president of the class of '40; Miss Lulu McCanles, sponsor of class of '39; Groff Miller, president of the class of '39; Miss Judith Stapleton, sponsor of the class of '41; Charles Gersh, vice-president of the class of '41; William Wright, vice-president of the junior class; Mr. David Gray, sponsor of the class of '42.

Music

By John Sullivan

Amid the most divergent activities program any high school can boast, the Wyandotte music department continued this year to step up its tempo of artistic merit. Proof of its accomplishments can be found in the symphonic orchestration, the A Capella choir, and the installation of a new Hammond organ.

The installation of the organ was the culmination of a long-term plan to provide Wyandotte with better musical facilities, a plan which began with the class of 1939. Each succeeding class and the operetta casts of '39 and '40 have contributed their share. The organ was played for the first time at the Christmas service and was used to good advantage in the junior and senior class. plays.

Highlighted by the presence of Karl Krueger, conductor of the Kansas City Philharmonic Orchestra, on Mrach 24, the combined vocal and instrumental departments held a banquet in the cafeteria. Equivalent to the seasonal banquets for sports, it is believed to be the first of its kind in any high school.

At this banquet, a short musical program was given but the piece de resistance of the evening was Mr. Karl Krueger's address in which he commended Wyandotte highly on its musical achievements. The

Pictured at the speaker's table at the music department banquet, March 24, are Miss Gwendolyn Rushton, vocal instructor; Miss Bessie Miller, music supervisor of Kansas City; Mr. Karl Krueger, conductor of the Kansas City Philharmonic orchestra; Principal J. F. Wellemeyer; Mrs. F. L. Schlagle; Superintendent F. L. Schlagle; Mrs. J. Clyde Hume; Vice-Principal J. Clyde Hume; Mrs. G. Lewis Doll; Mr. G. Lewis Doll, instrumental instructor; and Mrs. Alan Farley.

Publications

By Nadja Flowers

Pantograph

Gathering news, writing news, editing news—that just about sums up the job which faced Mr. G. W. Corporon and The Pantograph staff this year.

Each week fifteen news hounds began work on a new edition of the paper, and each Friday Wyandotte students received another issue of The Pantograph.

At the suggestion of Adviser Corporon, the masthead underwent a change this year, the new masthead being better suited to the type of headlines used.

When it was found that April 1 would definitely not fall on a Friday, the staff was disappointed, but by rearranging the publication schedule, they were able (with the aid of the cubs) to put out a special April Fool edition, an issue entirely different from any previously printed.

Doris Ellsworth and Dolores Macke got The Pantograph off to a good start, but with the change of semesters came the change of editors, and Ada Lou Bruington and Erna Miller took over their jobs.

After completing 28 issues of the paper, the staff relaxed, knowing that their work was completed and well-done.

Pencraft

With a little encouragement flowers blossom in the most unexpected places, and so with the creation of Pencraft a large amount of literary material blossomed forth from the pens of Wyandotte's students.

Pencraft urges students to contribute both art and literary creations, most of this material, of course, coming from the art and English classes. However, all students of the school, as well as the staff, contribute their best efforts.

Headed by Nadja Flowers and Larry Wagner, the second edition of Pencraft contained poetry, essays, and short stories, in addition to a guide to the spine-chilling mystery novels in the library. Art work, mainly rubber blocks and zinc etchings, illustrated the many pages of the magazine.

Pencraft was sold to the student body by a subscription contest conducted in first-hour classes, boxes of chocolates being the rewards.

Mr. H. A. Billingsley, sponsor of Pencraft, has named next year's editors—Virginia McCune, senior editor; and Bernard Balkin, junior editor.

In its short life of two editions Pencraft has proved to be the showcase of Wyandotte's art and writing.

Quiverian

The artist steps back to view the finished product. At the top of the mountain the climber rests and views the trail just traveled. Likewise students thumb the pages of this Quiverian to satisfy that yen for a backward glance at the year's activities. The purpose of the Quiverian is to record those activities.

Supplied with shears, paste pots, facts, and figures, the yearbook staff worked many hours to give you this 1941 Quiverian. Mr. R. E. Wilson, faculty adviser, was busy breaking in a new Speed Graphic camera, as well as a new staff photographer—Earl Ross. Co-Editors Jo Ann Roberts and R. T. Kingman assumed their responsibilities like veterans.

Starting in 1938 and continuing for three years, the Quiverian was published biannually with a magazine format. With the coming of Pencraft, which includes all the literary work, the Quiverian returns to its job of "yearbooking."

The staff of 1941 has tried to give you a better pictorial coverage of the year's activities and to cover as many phases of student life as possible within the limits of a 72-page book.

TOP

Fifteen Pantographites laboriously prepare copy for edition.

Standing—Doris Ellsworth, Dolores Macke, Jac Nodler, Ruth Stoll, Bud Blanchard, Lillian Redner, and Mr. G. W. Corporon, instructor.

Seated—Dorothy Brown, Norma Jean Dale, Ada Lou Bruington, Earl Watkins, Erna Miller, Gloria Nelson, Jo Ann Roberts, and R. T. Kingman.

CENTER

Pencraft executive board members pause for publication identification.

Back—John Garlock, Robert Laaser, and Earl Cole.

Center—Marjorie Hawkins, Bonnie Downs, Marion Bates, Mae Harmon, Mary Metaxas, Virginia McCune, and Jewell Joy Carlson.

Front—Velma Carpenter, Lois Greenwood, Nadja Flowers, Larry Wagner, Lois Benson, and Jack Ehlers.

LOWER

Quiverian Quillers. Standing—Earl Ross, Earl Watkins, Alice Kutchko, Bonnie Major, Arline Smith, Nadja Flowers, Ruth Mitchell, Dolores Macke, Don Millikan, Berniece Klements, and Bob Cunningham.

Seated—Eleanor Laster, R. T. Kingman, Jo Ann Roberts, Doris Ellsworth, Emaleen Meyer, and Ada Lou Bruington.

Front—John L. Sullivan, and Mary Margaret Gaynor.

Christmas Observance

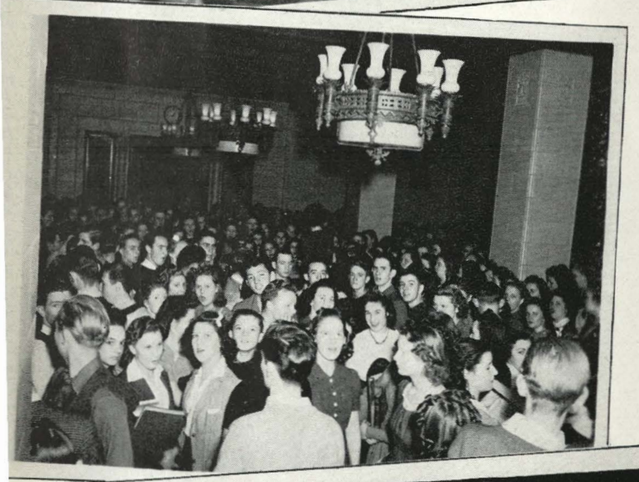

Crackling logs burn merrily in the fireplaces as the smell of burning wood eagerly escapes the flames to fill the atmosphere with a tingling anticipation of something special.

One Christmas tree stands majestically by either fireplace. A casual glance around the room will reveal that havoc is in the air, or why else would the sofas be pulled so informally around the fire places? A second glance reveals scattered sticks lying nearby, so the logical conclusion is that one of the many popular marshmallow roasts has just been completed.

All week appreciating eyes feast upon gay decorations and Christmas trees which so proudly deck the halls and class rooms. The week flies by and soon Friday arrives in all its glory.

High in the twin towers the band plays to the tune of marching feet which enter Wyandotte's portals. A trip to the locker, a scurry to the social hall, and soon there is enough to start the traditional social hall sing. The group grows and soon the social hall is packed, only to be emptied a few minutes later in response to the first hour bell.

Second hour and time to assemble in the auditorium for the Christmas program. The processional is beautiful in the candlelight. The story of the manger is told and the significance of the occasion is realized. Then the recessional and back to normal until sixth hour when strains of music drift into class rooms as carolers pass through the halls.

Soon the sixth hour bell rings and doors fly open. Christmas baskets receive their finishing touches as students prepare to make many families happy for Christmas.

A week of fun and good will has just been completed. Students and teachers go home for a needed vacation as "I'll see you next year" echoes through the halls.

By Ada Lou Bruington

Top—Punching bag Pintata, filled with candy, receives a workout at the Spanish Club Christmas party.

Lolling about in the social hall, students witness the decorating of one of the Christmas trees by members of the Girls' "W" Club.

Five after eight, shown by the clock, marks the beginning of the Christmas group sing in the social hall.

Members of the mixed glee club, robed in dubonnet and white add their touch to the annual Christmas assembly.

On stage, members of the Christmas play cast are presenting "The Shepherd," an original play by Ray Wilderman.

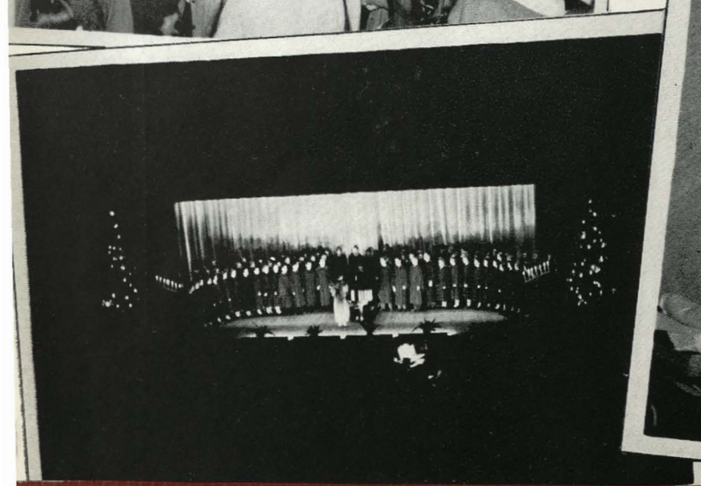

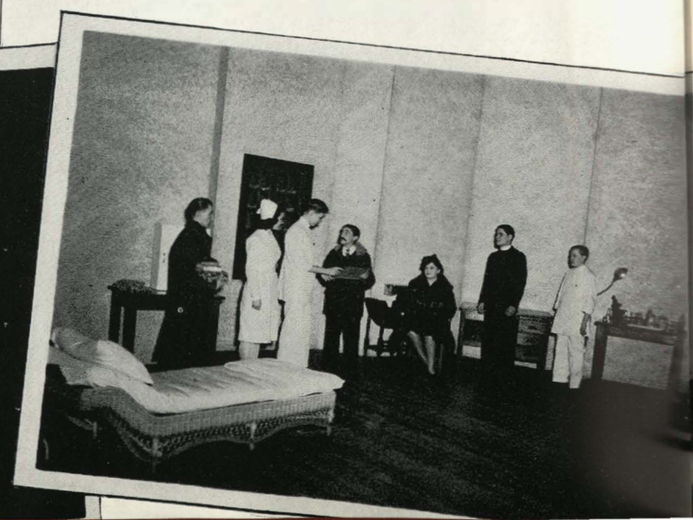

Top—Home Economic clubsters receive refreshments served by representatives of the club.

Laden with provisions for a Christmas dinner, Mr. Leonard Jensen and two of his first hour students are shown as they prepared to leave with their baskets for a needy family.

Perched on a stool, Miss Gwendolyn Rushton beats out the rhythm for student Christmas carolers.

Directed by Mr. G. Lewis Doll, band members serenade from the roof.

Two fire-gazers watch leaping flames in one of the social hall fire places.

Dramatic Productions

"WHEN STARS SHINE"

By R. T. Kingman

Timeliness has always been a potent force in swaying a theatre audience to a receptive mood, and the Kay Cee players seemed to fill the bill completely this year with "When Stars Shine," a gridiron epic that came out on October 16 and 17, just as the local grid season was nearing its climax.

The origin of the plot is in the Monroe College grid team, where Gene Robbins and Jotty Barnes are quarter and halfback. Through Jotty's blocking, Gene becomes a star, and catches the eye of Babs Merrill, a vain coed.

When the coach discovers that it is Jotty who does the work, he switches the two boys, and Babs discards Gene in favor of the new quarter. It is the arrival of Peggy White, Jotty's high school sweetheart, and her Grandmother Campbell that brings the gridsters together again, and sets everything straight.

A colorful aspect of "When Stars Shine" was the presence of our own varsity gridsters, who heard a lecture on the fine points of blocking by the Monroe College coach.

Maybe they listened, and maybe not, but they snapped back to reality on the following night to wallop Argentine, 29-0, in what has been called "sheer blocking perfection," by sports scribes.

THE CAST

Lucile Raymond, Jack Morgan, Bob Castor, Dorothy Dahlin, Dorothy Miller, Elaine Falconer, Sally Worrall, Gorman Neel, Ray Wilderman, Gloria Miller, Janet Huff, Betty Carey, Gloria Nelson, Martha Cable, Bob Meyer, Bob Edwards, Larry Wagner, Louella Edwards, Patty Foree, Virginia Spake, Bonnie Townsend, Nina King, Robert Laaser, Dick McCamish, Harry Creal, Carl Larrick, football team, rooters, co-eds, and others.

"PAUL BUNYAN'S DAUGHTER"

By R. T. Kingman

Paul Bunyan, a woodchopping giant from the fairy books, brought an American legend to Wyandotte, on November 23 and 24, by providing Mr. Robert Shannon with a theme for an original musical, "Paul Bunyan's Daughter."

Mr. Shannon wrote of a young lumberman who fell for the bright lights, but was finally lured back to the north woods by his sweetheart, "Paul Bunyan's Daughter."

The two scenes, a forest clearing and a night club, provided for a wide variety of special musical numbers—square dances and love songs at the former—slapstick and harmony at the latter.

With Mr. G. Lewis Doll's orchestra, Miss Gwendolyn Rushton's singers, and Miss Helen Barnett's dancers all pulling together, Paul Bunyan's visit was made an enjoyable one. It would be nice to have him in again.

These Kay Cee players, presenters of "When Stars Shine," are shown on the set previous to the production staged by the club.

Above—Cast members of the music department's annual presentation, "Paul Bunyan's Daughter," written by Mr. Robert Shannon.

Below—First nighters in the casts of the senior play, "Judgment Day," heil Dictator Vesnic during court proceedings.

THE CAST

1. "When Day Is Done" by boys' and girls' glee clubs. Waltz by Dorothy Miller and Billy Shuler.

2. "Elsie Schulzenheim" by Wayne Landis, Don Emery, and George Knoupf. Comic ballet by Yvonne Witcraft, Jack Blomquist, and Warren Taylor.

3. "Memories" and "School Day Sweethearts" by Wayne Landis and Leona Shrader. Dances by Gladys and Glenna Heddings.

4. "Tuxedo Junction," jitterbug dance, by Wilma Peppard, Florence Larrick, Wilma Campbell, Laura Jean Culver, Lenore MacFarland, John Moore, Tom Roberts, Charles Warren, Junior Garringer, and Marvin Zimmerman.

5. "Rose Marie" by boys' and girls' glee clubs. Tap dance by Billy Shuler.

6. "When Irish Eyes are Smiling" by Virginia Klinsick, Julie Lou May, Jacquelyn Anderton, and Dorothy Hall.

Other members of the cast were Jim Burwell, Betty Lou Dickey, Dorothy Falgren, Bob Brown, Don Cowick, Betty Frohwerk, Sue Hazen, Clark Tucker, Billy Bailey, and Corine Jones.

"JUDGMENT DAY"

By R. T. Kingman

Against the cold gray walls of a European courtroom, 40 Wyandotte seniors enacted one of the most powerful human documents of all time, "Judgment Day."

The stern decorum of the setting proved an invaluable ally to Director Paul B. Williams, as well as the timeliness of the plot, a satire on dictatorial governments.

The play depicted the suppression and then the triumph of a group of liberalists, the People's Party, as they succeed in wresting their rule from the hand of a tyrant.

The players were divided into two separate casts for the first two nights. The best actors in each roll played on Friday.

Williams' new method helped to interest more seniors in dramatics, and it certainly packed the nights of December 11, 12, and 13 with plenty of fast moving action.

THE CAST

John Winters, Ray Wilderman, John Sullivan, Ray Terry, Ray Shaw, Janet Huff, John Schmidt, Larry Wagner, Don Lysaught, Rosemary Harmon, Dorothy Bergstrom, Ruth Culp, Ken Grabmiller, George Miller, Lloyd Kussman, Wayne Martin, Arthur Ebener, Carl Larrick, Louella Edwards, Jack Forbes, Bob Edwards, Don Snell, Velma Carpenter, Gloria Nelson, and Norma Dale.

Harry Creal, June Bartz, Jane Grippen, Donna Cassody, Beverly Busenbark, Bob Martin, Laura Bell Moore, Marguerite Harless, Leona Shrader, Harriet Tyler, Betty Jane Jeffrey, Hannah Roberts, Sally Blake, Betty Ashmore, Joyce Smith, Elaine Boldeback, Corine Jones, Eleanor Solomon.

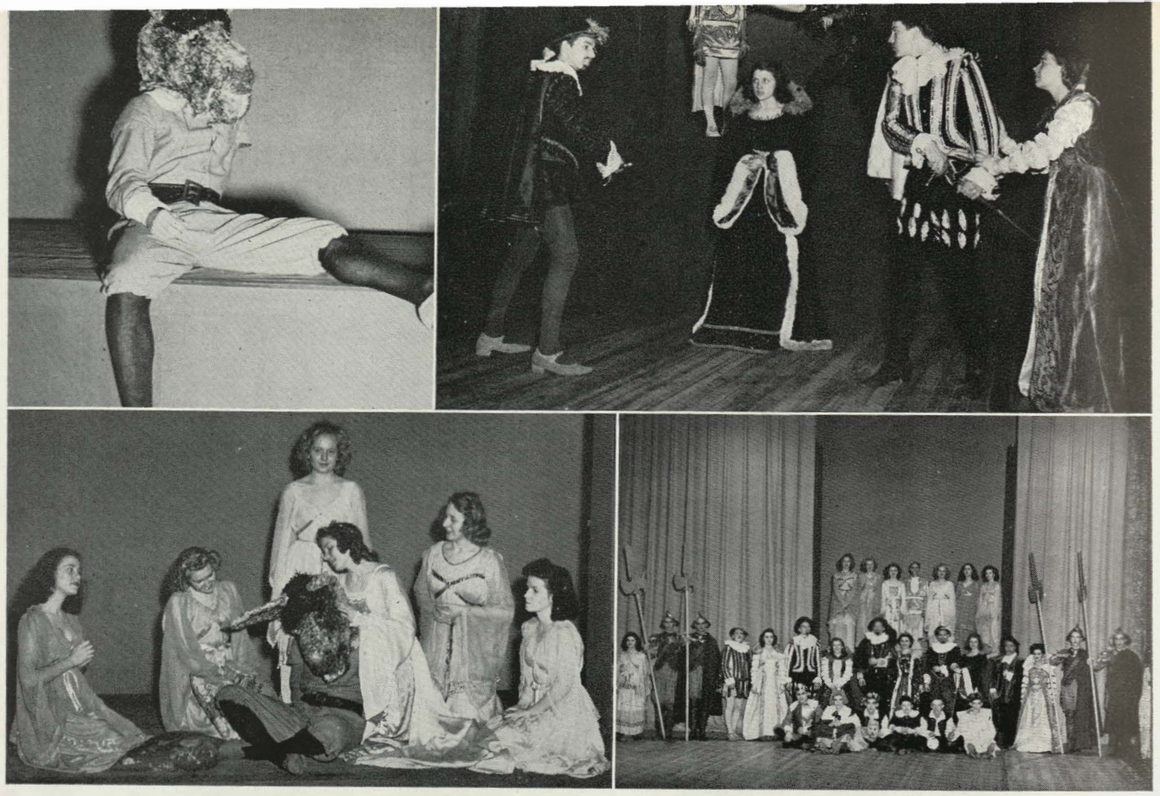

Characterization scenes from the junior class play, "A Midsummer Night's Dream": Nick Bottom, the weaver, who unwantingly became the object of one of Puck's practical jokes; Oberon, king of the fairies, with Puck, Hermia, and Helena watch while Demetrius and Lysander fight a duel over Helena; Titania, queen of the fairies, surrounded by her attendants, makes love to Bottom after she received the love potion; entire cast pictured after the final performance answering one of its curtain calls.

"MIDSUMMER . . . DREAM"

By Dolores Macke

Love got in an awful mess as the junior class dramatists prepared and presented William Shakespeare's laugh-provoking farce, "Midsummer Night's Dream," three three nights, February 11, 12, and 13.

To act out the incidents of this play, double casts were used, each having a production night, and the "cream of the crop" being selected for the final presentation.

Idealistic scenery was used, while the lighting system was pronounced by several critics as one of the most striking ever used in a high school performance.

Four of Mendelssohn's especially prepared compositions were played by the orchestra under the direction of Maestro G. Lewis Doll. Lavish costumes were used, and Miss Leslie Williams, youngest daughter of Director Paul B. Williams, made a great hit as the Indian child. Mirth was provoked by the ass's head, designed for the character, Bottom, the weaver.

THE CAST

Eugene Scott, John Garlock, Tom Baird, Marie Rupe, Edith Vose, Emaleen Meyer, Betty Emmons, Billy Shuler, Bob Meyer, Jimmy Dacy, Bob Riley, Jack Labowitz, Warren Taylor, Mary Elizabeth Finn, Doris Marie Seamans, Bill Widder, Robert McIntire, Marvin Zimmerman, Jack Revitte, Bert Ross, Don Gholson, James Afflick,

Byron Eagon, Luther Welsh, Junior Garringer, David Widder, Raymond Youmans, Louis Schaffer, Sally Worrall, Dorothy Lee Miller, Jean Kyle, Anita Rotert, Wilma Grim, Virginia Gray, Conice Hursh, Lucille Schmidt, Wallace Grimes, Carl Ebnother, Leland Bohl, Everette Melvin, Virginia Cook and June Weiser.

"SEVENTEEN"

By Dolores Macke

Booth Tarkington's famous novel, "Seventeen," depicting the life of an adolescent-aged lad and a beautiful "baby talking" girl in a brief pause for love, was chosen and presented by the Dramatics Club as their annual stage production April 3 and 4.

The story goes that Willie (Silly Bill) Baxter decided to lay aside such infantile habits as eating bread and butter with apple sauce and sugar, replacing them with an assumed manly prestige and a determination to go to college.

It was spring, and there came to Willie's small town an adorable miss, named Lola Pratt, who literally swept all her male acquaintances off their feet with her "petsy wetsy" personality. Yes, Bill was afflicted with a bad case of "puppy love." In this dilemma he underwent teen-age sacrifice to acquire his first "tux." All episodes of the play were as humorous as life itself.

THE CAST

Beverly Busenbark, June Weiser, Eugene Scott, Byron Eagon, Norma McMullin, Mary Finn, Carl Larrick, Dave Widder, Jack Revitte, Ray Shaw, Marvin Zimmerman, Ray Wilderman, Conice Hursh, Hannah Roberts, John Garlock, Warren Taylor, Lloy Kussman, Donald Gholson, Bert Ross, Bob Castor, Joe Hensley, Edith Vose, Velma Carpenter, Norma Jea Dale, Rosemary Harmon, and Ruth Culp.

USHERS

By Dolores Macke

Show time calls for the services of more students than the actors and the stage crew. When you attend a play at Wyandotte, you are met at the entrance of the auditorium by handsome, courteous ushers. These aisle troopers patiently and efficiently mimic, "This way please," a hundred times and more as they direct the audience to its respective reserved seats. Sixty students, headed by two student captains—Conice Hursh and Paul Everett—and faculty sponsor—Miss Florence Hoar—render a real service.

Posed in their best are the following ushers in the lower picture:

Row 3 and 4—Wally Krieg, Maxine Golden, Bonnie Spino, Neil Frye, Josephine Roland, Gilbert Culter, Mildred Schoenfeld, Marian Schoenfeld, George Miller, Nadine Penticuff, Buford Erwin, Arleyne Cheyney, Thomas Barnes, Marjorie McKee, Lillie Mae Mossiman, Jack Marshall, Norma White, J. T. Crossland, Helen McLean, Stanley Scroggins, Chrystal Day, Jean McVeigh, Lee Freeman, and Norma Cowan.

Row 2—Berniece Novosel, Jesse Pace, Gertrude Williams, Maxine Nickerson, Marie Stover, Virginia Cox, Mary Ella Simpson, Virginia Eytchison, Dacile Marts, Gene Mettle, Jeanne Turkington, Ben McConnell, and Margaret Himbury.

Row 1—Claire Mirot, Mary Elizabeth Finn, Naomi Wright, Gilford Duncan, Charlene Zimmerman, Norma June McMullen, Conice Hursh (captain), Miss Florence Hoar (director), Paul Everett (captain), Betty Jean Probst, Marjorie Asel, John Gray, Audrey Rabin, Edith Lord, Patricia Foree, and Virginia Probst.

Not in the picture—Eleanor Brown, Iva Mae Fryer, Bette Jean McDonald, Celia Kopelman, Berniece Klements, and Phyllis Porter.

"Homey" might be the adjective used to describe the environment which surrounds the Dramatics Club members of the play cast for "Seventeen" as they line up on the stage to pose for the photographer, following a dress rehearsal.

Integral to program productions are these fifty ushers, their sponsor, and captains who pose in formal attire to characterize the job they play in successfully presenting an additional attractive phase to theatre-goers.

Radio

By Virginia McCune

Just as the radio has become increasingly important in the world at large, it has grown into a major extra-curricular activity in high schools all over the country.

Wyandotte's radio group has two separate divisions — "Wyandotte Presents" and "Wyandotte Reporting." The latter is the program inaugurated this year and broadcasted every Friday night from radio station KCKN. Giving the news of the school, the program is entirely in the hands of Bernard Balkin, sophomore, and Robert Laaser, senior. Mr. Leonard Jensen and Mr. G. W. Corporon sponsor this program.

"Wyandotte Presents" is given each Wednesday under the guidance of the various departments of the school. Mr. Robert S. Shannon directs this program.

Eight representatives from the radio division entered the Speech Festival at the University of Kansas March 29, and won a rating of highly-superior. The presentation was Robert Louis Stevenson's "Sire de Maletroit's Door," adapted for radio by Mr. Shannon. The characters were as follows: Denis, Bob Castor; Blanche, Louella Edwards; Sire, Ray Wilderman; the priest, John Moore; and narrator, Bob Riley. Musical background was provided by the mixed quartet—Virginia Klinsick, Dorothy Hall, Wayne Landis, and George Knoupf—under the direction of Miss Gwendolyn Rushton.

Plans are going ahead for enlargement of Wyandotte's radio programs, with the institution of a regular class in radio production scheduled for next year. All phases of radio work which emanates from the broadcasting studio, including the writing and production of all kinds of radio scripts, a preliminary study of voice and diction and listening projects, and a study of the art of broadcasts on the air, will be covered by the course.

Six divisions of airway activity are—Bernard Balkin and Robert Laaser, Wyandotte's weekly reporters; Arleyne Cheyney, School of the Air script typist; Bob Riley, student announcer; Bob Castor, Ray Wilderman, Louella Edwards, John Moore, and Jack Labowitz, radio play contesters who presented a skit entered in the Lawrence Speech Festival; Leona Schrader, Dorothy Hall, Julie Lou May, Jackie Lee Anderton, George Knoupf, Walter Emery, Walter Cook, and Georgia Weinrich, vocal and instrumental accompanists; Ada Lou Bruington and Jo Ann Roberts, representing the chemistry department, Betty Drohan, the physiology department, and Marjorie Simmerly, home economics department, all writers of plays used by their respective departments on School of the Air programs.

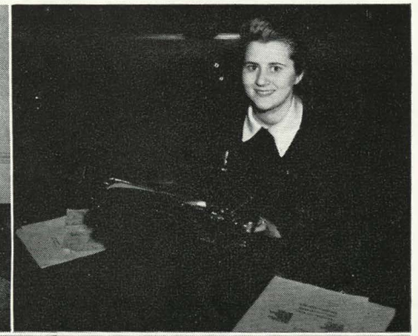

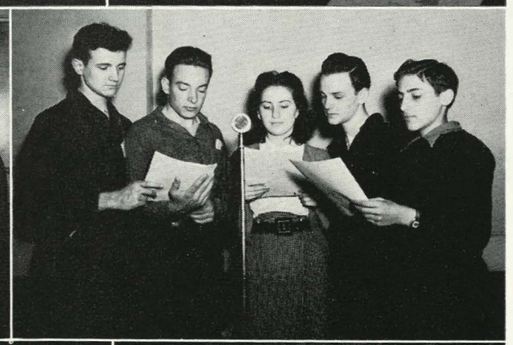

Debate

By Berniece Klements

Resolved: That the powers of the federal government should be increased was the subject discussed pro and con at Wyandotte's fourth annual debate tournament, sponsored by the local debaters and their coach, Mr. Leonard Jensen, January 10 and 11.

For four years, schools from Kansas and Missouri have been invited to participate in the "gab fest" which helps prepare them for their respective state tournaments a few weeks later. This year 32 schools were represented in the tournament, entering 46 teams of two students each, totaling 92 students in all. Independence and Topeka led the tournament, taking first and second places, respectively. Out of courtesy to their guests Wyandotte withdrew from the semi-finals.

Wyandotte's debaters have entered 157 debates this year. Out of this number they lost 38, won 69, and spoke in 50 non-decision debates. Twenty-eight different students represented Wyandotte in the various inter-school debates.

A Speakers' Bureau was organized by Mr. Jensen and his speech students this year. Speakers are now available, without fees, to clubs, churches, Parent-Teachers' organizations, community projects, and radio and public address systems. Wyandotte has for many years had outstanding speakers. These students appreciate the opportunity for training made possible to them and in return offer their services to the various organizations desiring them.

The debate class is a great help to the debaters. It teaches the students how to gather and organize material on a specific subject and how to distinguish truth from propaganda. It teaches them logical reasoning and argument, but most of all, the art of persuasion. Putting a thing over is of great importance to a good speaker.

There are more calls for good speakers in this day and age of propaganda. A speaker who does not favor propaganda is a good speaker, according to Mr. Jensen, debate coach, and the debate class tries to put out good speakers.

Director Leonard Jensen and assistants, Patty Foree, Mr. Raymond Lees, and Mrs. Harry Higgins, '39, compile results of tournament debate rounds.

Spectators and debaters, seated in the recital hall, await the final decision of the judges.

Pro and con debaters of the '41 debate squad:

Back Row—Richard Reece, Robert Laaser, Bernard Balkin, Robert Martin, James Christy, and Wallace Grimes.

Middle Row—Donald Drawbaugh, William Lyon, Joe Hensley, Charles Gersh, Melvin Cohn, and Janice Schalling.

Front Row—Peter Petrovich, Orlan Lorton, Sam Lind, Gloria Miles, Joline Rinne, Juanita Whittlesey, and Wanda Boll.

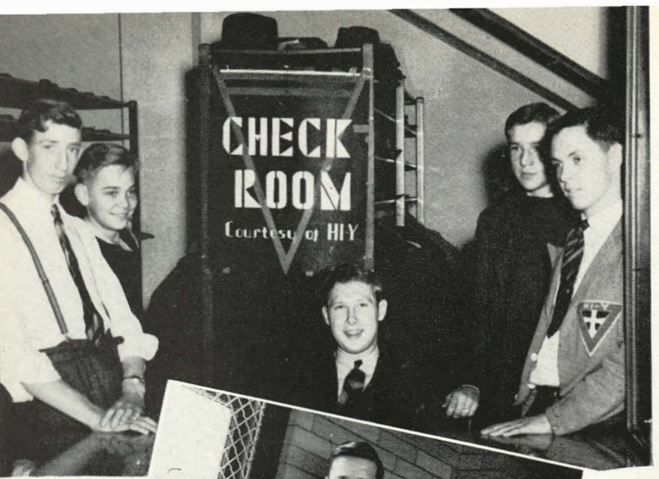

Hi-Y

By Don Millikan

"To create and maintain higher standards of Christian character throughout the school and community" is the motto of 115 boys in the second largest organization of our school. These boys are members of the Hi-Y which meets every Thursday morning at 7:30 under the leadership of Lauren L. Plummer, general sponsor; Paul Day, senior sponsor; M. E. Divelbliss, junior sponsor; and Francis Gregory, freshman-sophomore sponsor. Of the three chapters the one having the largest attendance at the previous meeting has the privilege of using the Recital hall. Once a month the Hi-Yers meet jointly with the Girl Reserves. This organization with the help of the Hi-G. R. has a monthly dance at the Y. M. C. A. which only members of the two clubs may attend.

The Hi-Y, which is affiliated with the Y. M. C. A., attends a state conference once a year, a district conference in the fall, and one in the spring. Last year three boys went to the national conference and now the boys are striving to send a busload to the national in 1942. While at these conferences, the boys are trained to become officers, they listen to talks about the problems of youth and their solutions, and have a good time, too.

Another activity that the boys undertake is their annual talent show from which the proceeds go toward sending a boy to Junior College. This year the scholarship was won by Sam Lind. Besides these activities the boys sell candy at the football and basketball games and operate the check room in the foyer of the auditorium.

Check-room-keepers Edward Tuggle, Bill Deelr, Sam Lind, Bob Chandler, and Robert Davis, watch o'er entrusted hats and coats.

Donald Sines, representative of the Hi-Y, in charge of the candy stand at one of the home basketball games.

Loren Douglass and Walter Cook, first place winners of the Hi-Y talent show, receive the "payoff" from Master-of-Ceremonies Hugh Kershner.

Second and third place talent show winners were Gloria Morse and Lilac Holmes.

Girl Reserves

By Ada Lou Bruington

To cause students of Wyandotte High School to become aware of self-control and thus strengthen democracy, the Hi-G. R. launched a self-control campaign in November, which ran for twenty-five weeks.

Each week, designated teachers were asked to submit to the final committee the best example of self-control they had witnessed during the week. Martha Jean Johnson, president of the Hi-G. R., and Martha Zuck, treasurer, voted on the acts submitted to them, not knowing which students did them.

Had there been a tie, Miss E. Maude Moles, sponsor of the campaign, would have cast her vote to decide the winner, but because of the appropriateness of the outstanding act of the week, there was no need for the third vote. Winners got $1.00.

SELF-CONTROL WINNERS

J. T. CROSSLAND
ENNIS CROSSWHITE
DALE DRONBERGER
WILLIAM EATON
KARL FERBEZAR
JOHN GRAY
RONALD HARRIS
EUGENE HENCEY
LLOYD HUTCHINSON
EMALEEN MEYER
HENRY NAGEL
LEE ANN OOTS
JOE PAVICIC
JOHN RICHMOND
JACK SHANNON
EDWARD SHRECK
VIRGINIA SPAKE
VIRGINIA WOODLAND

Organized mainly to develop personalities and to build Christian characters, the Hi-G. R. devotes most of its time and energy in striving to attain these goals.

Meetings are held every Wednesday morning in the recital hall where devotionals are read, songs are sung, and the club business is carried on.

Girl Reserves are junior members of the Y. W. C. A., which is the center of their social activities.

Christmas time found the girls preparing baskets for unfortunate families. In February they sponsored the Travis Jones assembly.

Easter was observed with a breakfast in the cafeteria April 9. The Club assisted the Student Cabinet in promoting Friendship Day and sponsored the self control campaign.

Sixteen prize winners of the Hi-G. R. self control campaign:
Back—Jack Shannon, John Thomas, Henry Nagel, Bill Eaton, and Edward Shrick.
Center—Joe Pavicic, Karl Ferbezar, Miss Maude E. Moles, Ennis Crosswhite, Leeann Oots, and Lloyd Hutchings.
Seated—Dale Dronberger, J. T. Crossland, Emaleen Meyer, Virginia Spake, John Gray, and Ronald Harris.

Classes

By Berniece Klements

Crafts—Miss Amber McCoy's crafts class makes everything from ash trays to Indian mocassins, the latter being quite popular here at Wyandotte. They do work in leather, metal, clay, and block printing. The students are shown working in metals. One of them is grinding a stone for a ring.

Clothing—New Clothes. Don't we all like new clothes? Here are some of the second year students trying their skills on something new to wear. The girls make silk dresses, suits, jackets, and coats. They learn to choose clothing that suits their personality as well as their complexion and hair coloring.

Chemistry—The girls in Mr. Glenn Lehmann's first-hour chemistry class make their own cold cream and hand lotion. They test their own cosmetics to find out what they are made of and whether or not they have been using cosmetics that are harmful rather than beautifying to them. They are shown making cold cream.

Hobby Show—The everyday living classes of Miss Effie Adams have as one of their yearly projects a hobby show in which the students exhibit their own personal hobbies. Pictured at the top are students and teachers viewing hobbies such as collections of dolls, stamps, miniature dogs, and perfume bottles.

Typing—The sixth hour personal typing class of Mr. Marc D. Gilbert specializes in the typing of themes, menus, covers, border designs, and friendly letters. This is a class of 45 students, who make interesting designs for border patterns with the help of a typewriter.

Faculty Tea—Home Ec girls put into practice classroom technique when they prepared and served cookie spiced tea, and ribbon sandwiches to the teachers at the annual faculty tea held last March. In the picture the girls are shown in the cooking room arranging plates for service in the home living room.

Kay Cap Club

Row 1—Luther Welsh, Virginia Thomas, Alice Wilson, Billy Shuler, Jack Steineger, Gerry Carr, Ralph Johnson, Katherine Schaible, Larry Wagner, Martha Cable, Leonard Rose, Bob Castor, Gloria Nelson, Betty Carey, Ted Bender, Jim Reynolds, Majel Howland, Wanda Hulse, Alice Foerschler, Bettie Maurer, Bob Meyer.

Row 2—Lucile Raymond, Ruth Edwards, Mary Troupe, Evelyn Holmgren, Margaret Lichtenberger, Marjorie Royal, Velma Mauldin, Juanita Whittlesey, Helen Dickerson, Marguerite Akers, Maudine Keck, Mary Hoagland, Helen Sauter, Betty Barrett, Ruth Culp, Janet Huff, Gloria Miller, Anita Rotert, Bill Davis, Maxine Adams, Betty Frye.

Row 3—Mary Yoksh, Margaret Bridendolph, Bob Williams, Harold Smith, Louella Edwards, Joyce Smith, Thelma Witt, Ralph Falwell, Robert McIntire, Jeanne Messersmith, Marjorie Jenkins, Joe Meek, Helen Young, Virginia McCune, Julie May, Maxine Nelson, Robert Laaser, Bob Riley, Wallace Grimes, Lila Lee Berrian, Rena Markle, Betty Blanchard, Josephine Cassidy, Betty Derrington.

Row 4—Jo Ann Poje, Madelyn Stone, Jack Donovan, Dorothy Clements, Dorothy Crew, Marjorie Barker, Alice Cooper, Virginia Gardner, Elaine Boldeback, Don Millikan, Bob Neustrom, Jack Morgan, Harriet Smith, Jane Grippen, Norma Dale, Amy Miller, Helen Hessell, Maureen McMurrey, Donna Cassody, Mary Miller, Ruth Mitchell, Edith Vose, Dale Dronberger, Jack Brown, Walter Cook.

Row 5—Larry Hartsfields, Dean Edmonds, Arthur Ebener, Walter Snyder, Wayne Landis, Shelton Howard, Jack Gentry, Rolla Weddle, Hubert Gray, M. W. Perreault, Jack Giesch, Jim Burwell, John Bondank, Joseph Butler, Clark Tucker, Donald Blotz, Jack Blomquist, Paul Wright, Rosemary Hare, Betty Probst, Ken Stamps, Dorothy Miller, Evelyn Samuel, Mable White, Elayne Samuel, Lois Cunningham.

Row 6—Raymond Shaw, Al Fowler, Bill Widder, Dave Widder, John Anderson, Gene Blessing, Bruce Hecke, Bob Cunningham, Bill Debus, Gordon Neel, Gerry Leatherwood, Vernon Hall, Lee Gable, Charles Langdon, Art Ballou, Bob Cottrell, Leland Bohl, John Jennings, Lorraine Sussex, Ionia Walker, Jane Humphreys, Martha Johnson, Billy Hackett, Paola Mossaglia, Mary Gaynor, Dorothy Hay.

Row 7—Edgar Johnson, John McLain, Sally Blake, Jack Quinly, John Gray, Loren Douglass, John Winters, Bill Lyon, Phil Gibson, George Gray, John Sullivan, June Thompson, Beverly Busenbark, James Slawson, Stanley Oyer, Dorothy Dahlin, Lora Worline, Wanda Baldwin, Lois Wells, Betty Bailey, Virginia Gray, Imogene McCleary, Mary Murray, Bonnie Major, Bonnie DeMoss, Margie DeRousse, Betty Dickey.

Row 8—Charles Hicks, June Thornburgh, George Lind, Betty Frohwerk, Keith Johnson, Donald Lysaught, Fred Laird, John Watts, Carl Valleau, Kenneth Henderson, Dick Moore, Kenny Whitney, John Bernard, Kenneth Frazier, Bill James, June Bartz, Leatrice Gibbs, Jean Kyle, Elaine Falconer, Sue Jamieson, Diana Larson, Patty Matthews, Carol Larson, Kathryn Benedick, Elizabeth McGuire, Gene Mettle, Doris Uland, Harry Thomas, Ray Wilderman.

Row 9—Earl Clark, Bill Clark, Coolie Miller, Dan Collins, Don Graves, Bob Martin, Bob Roberts, Byron Short, Neil Frye, Georgia Williams, Marie Rupe, Bonnie Downs, Jean Burton, Jack Rice, Evelyn Olson, Don Harris, Bill Bridgens, Carl Ebnother, Don Spangler, Sally Worrall, Peggy Dart, Bill Bartling, Edwin Gicalone, Paul Dobson, Glen Sell, Francis Followell, Belfour McMillen.

Row 10—Miss Besse Helwig, Sponsor, Pete Buckley, Betty Emmons, Henry Schaible, Beth Royer, Jack Larsen, Dorothy Davis, Barb Peterson, Virginia Spake, Dorothy Bergstrom, Marion Murphy, Bonnie Townsend, Jack Forbes, Walt Verbanic, Dick Channell, Kenneth Thompson, Frank Koshko, Harold Hale, Donald Jones, Paul Medved, Harley Patrick, Don Sines, Bob Wright, Norman Hughes, Billie Welker, Joe Combs, Peter Petrovich, Don Richardson, Warren Guthrie, Lorence Bishop, Horace McBroom, Ray Karr.

Football

By Earl Watkins

Playing a nine-game schedule with no picked "breathers," the Ellis men proved themselves an offensive team by rolling up a score of 163 to the opponents' 86, their game score being six won, two lost, and one tied.

With no league schedule to hamper the scheduling of games with stronger teams, the Bulldogs, during the 1940 season, launched out into a free lance campaign which promises to bring to Kansas City the strongest teams available.

By virtue of their victories over the other three high schools of the city, the Bulldogs won the city championship, receiving the trophy presented annually by the Kiwanis Club. The highest individual honors on the team were awarded Dick Channell and Kenny Thompson when they were chosen on the second all-state team at center and halfback spots respectively. On the all-state third team were Mike Vargon, Willie Micklick, and Jack Shannon. Topeka honored Kenny Stamps by choosing him on their all-opponent team at the guard position. Weighing only 155 pounds, Stamps held down a tackle position in all other games, and against Topeka demonstrated his all-state possibilities at guard.

THE SEASON

Wyandotte, 20	Central, 13
Wyandotte, 27	Rosedale, 6
Wyandotte, 0	Shawnee Mission, 0
Wyandotte, 14	Leavenworth, 18
Wyandotte, 29	Argentine, 0
Wyandotte, 12	Ward, 6
Wyandotte, 21	William Christman, 6
Wyandotte, 27	Springfield, Mo., 6
Wyandotte, 13	Topeka, 32

With no scintillating star on which to depend, the Red and White depended on power and speed to gain their victories. Although Kenny Thompson's scoring of 96 points must rank him a spot among the stars, it was hard driving and co-ordinated punch of the team as a whole which made it possible.

The highest scoring percentage of any player was credited to Jack Shannon. A blocking back, he carried the ball only once during the whole season. Against Topeka he took a lateral and scooted 45 yards for a touchdown, outrunning all the Capital City secondaries.

On several occasions Mike and Ed Vargon, both ends, demonstrated a brother act in lateraling after pass catching, which brought cheers from the stands. It has been reported rather reliably by their neighbors that their finesse was perfected in their back yard at home.

The sparkplug of the team was big Dick Channell, captain and center. On many occasions he passed the ball from center, blocked, and went down on kicks to make the tackle. Carrying 240 pounds on his pudgy frame, Dick set an example of hustle and indefatigable energy. Single-handed he accounted for 17 points by kicking points after touchdowns. In two years he made the equivalent of five touchdowns by conversions.

Among his pleasant surprises of the season, Coach Ellis lists "Watch Charm" Harris' durability, Charlie Blanchard's all-round ability, and Steve Kaminski's hard running.

ALL-CITY HONORS

First Team

Mike Vargon	End
William Micklick	Guard
Richard Channell	Center
Kenneth Thompson	Quarter
Steve Kaminski	Half
Jack Shannon	Half

Second Team

Ed Vargon	End
Richard Deitchman	Tackle
Ron Harris	Guard
Charles Blanchard	Half

Coach Ed Ellis, surrounded by the football team, explains a new gridiron play.

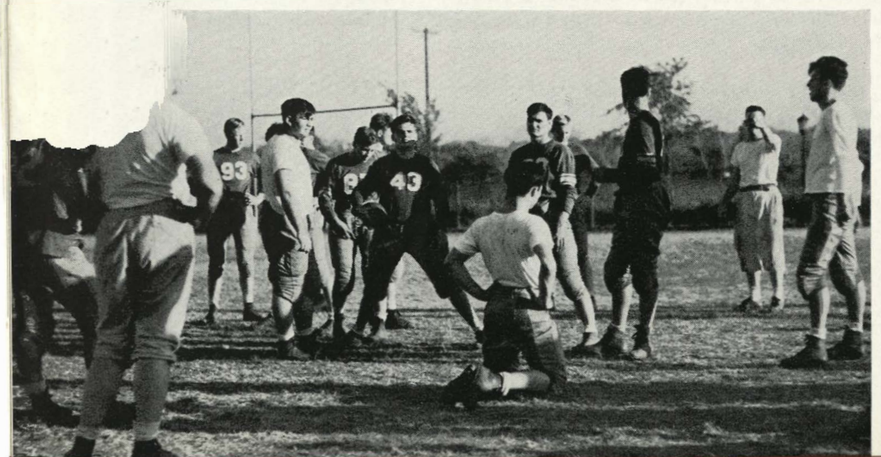

LETTERING BY R. T. KINGMAN

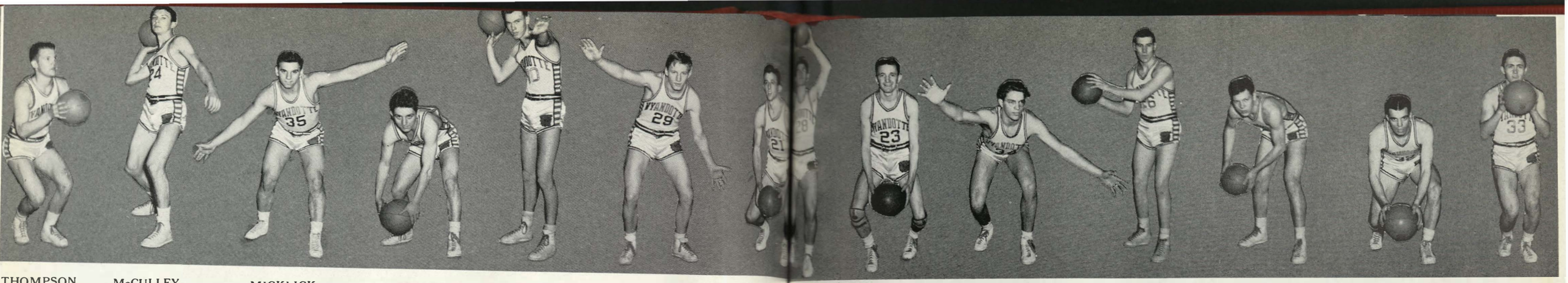

THOMPSON McCULLEY MICKLICK GRAVES KERSHNER THOMAS VERBANIC VARGON SMITH EMERY HAHN LAIRD RICE E. VARGON

First State Champion Class AA Tournament

THE SEASON

Wyandotte, 22	Winfield, 14
Wyandotte, 35	Northeast, 21
Wyandotte, 30	Rosedale, 14
Wyandotte, 37	Salina, 26
Wyandotte, 21	Newton, 32
Wyandotte, 37	McPherson, 16
Wyandotte, 40	Emporia, 17
Wyandotte, 29	Argentine, 26
Wyandotte, 34	Topeka, 16
Wyandotte, 19	Joplin, 16
Wyandotte, 31	Springfield, 22
Wyandotte, 26	Ward, 16
Wyandotte, 17	Topeka, 22
Wyandotte, 24	Emporia, 20
Wyandotte, 24	Argentine, 22
Wyandotte, 35	Leavenworth, 21
Wyandotte, 31	Ward, 26
Wyandotte, 33	Olathe, 6
Wyandotte, 41	Shawnee, 14
Wyandotte, 28	Chanute, 20
Wyandotte, 26	Ward, 18
Wyandotte, 26	Newton, 25
Wyandotte, 36	Salina, 31

When the Wyandotte Bulldogs took to the hardwood court last December, the sport pages were tagging them "a ragged gang of left-overs from a great 1940 team."

When they barged into a rough cage program with a spirit that felled fifteen out of seventeen opponents, they were "a capable basketball squad, ranking about tenth in state circles."

When they staggered Shawnee with a 41-14 record in the regionals, they became "a dark horse that may give Newton a battle."

When they actually squirmed around that mighty Newton crew, the morning papers called it "the upset of the season."

But that night, when they left the Emporia gymnasium, they carried the first Class AA trophy ever awarded in Kansas, and had earned the name of "champions."

"Fighting spirit" and "the will to win" have been the phrases most frequently incorporated in explanations of this athletic phenomenon, but winning the title was not merely an act of God, as many believe, but a just finale to a successful season.

Wyandotte actually had an A-1 team, with forwards Kenny Thompson and Mike Vargon forming an unbeatable scoring duo. Walt Verbanic gave the Bulldogs some much-needed altitude, and an ample supply of capable guards provided that precise balance that makes an efficient machine.

It was the infallible insight of Coach Ashley Elbl, coupled with the close cooperation of the players, that put the Bulldogs on top of Kansas basketball, and made the season of '41 immortal in Wyandotte memories.

By R. T. Kingman

BULL PUP RECORD

Wyandotte, 40	Buckner Varsity, 14
Wyandotte, 29	Northeast, 31
Wyandotte, 47	Piper Varsity, 8
Wyandotte, 33	Rosedale, 18
Wyandotte, 24	Emporia, 20
Wyandotte, 23	Argentine, 16
Wyandotte, 17	Topeka, 14
Wyandotte, 25	Lansing, 21
Wyandotte, 30	Sophomores, 9
Wyandotte, 24	Ward, 18
Wyandotte, 31	Topeka, 20
Wyandotte, 28	Basehor Varsity, 15
Wyandotte, 31	Emporia, 23
Wyandotte, 36	Argentine, 20
Wyandotte, 26	Sophomores, 21
Wyandotte, 16	Leavenworth, 9
Wyandotte, 35	Ward, 22
Wyandotte, 42	Olathe, 20

Coach Elbl gives the Bulldogs last minute instructions before the Topeka game. Standing—Lawrence Freeman, Joe Rothaus, Pete Hahn, and Dick Channell. Seated—Kenneth Thompson, Walt Verbanic, Bill Micklick, Ed Vargon, Jack Rice, Keith Thomas, Mike Vargon, Leslie Smith, Walter McCulley, Fred Laird, Hugh Kershner, Don Emery, and Coach Elbl.

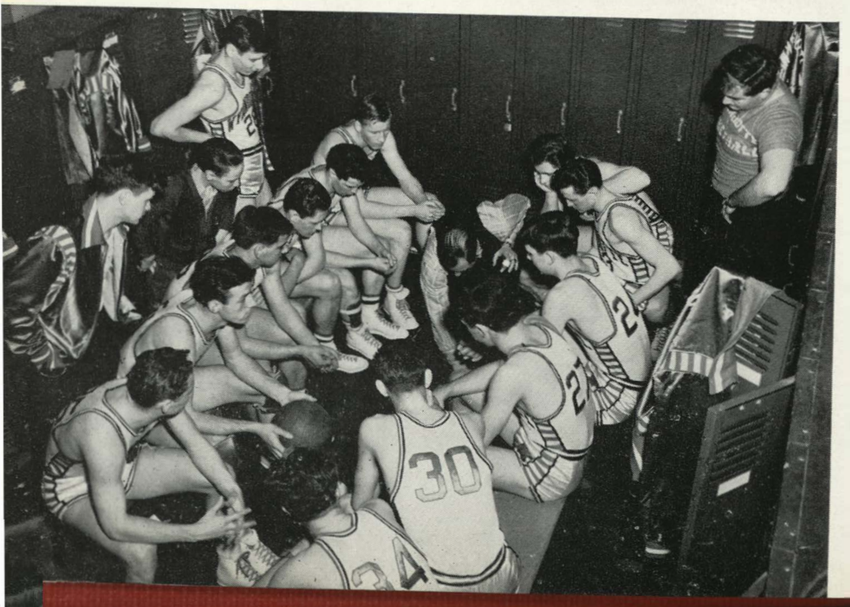

HEAD COACH
ASHLEY ELBL

SECOND TEAM COACH
MARION WOOLS

Second team players who received letters:
Back Row—Gerald Leatherwood, Bill Reid, Ralph Johnson, Charles Headrick, Bill Debus, and Leonard Dart.
Front Row—John Kanas, Norman Rothrock, Coach Marion Wools, Walter Emery, Bob Hassig, and Tom Roberts.
Charles Warren, not pictured below, was also a member of the team and a letterman.

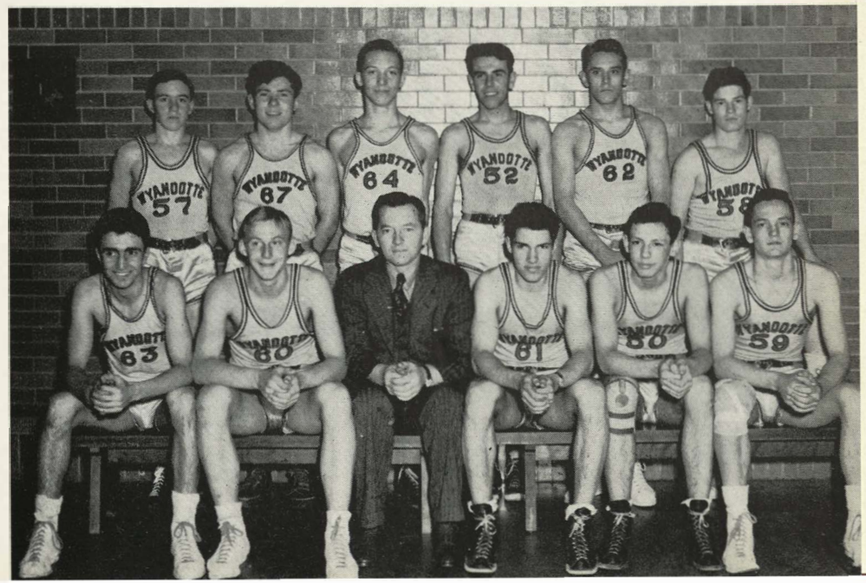

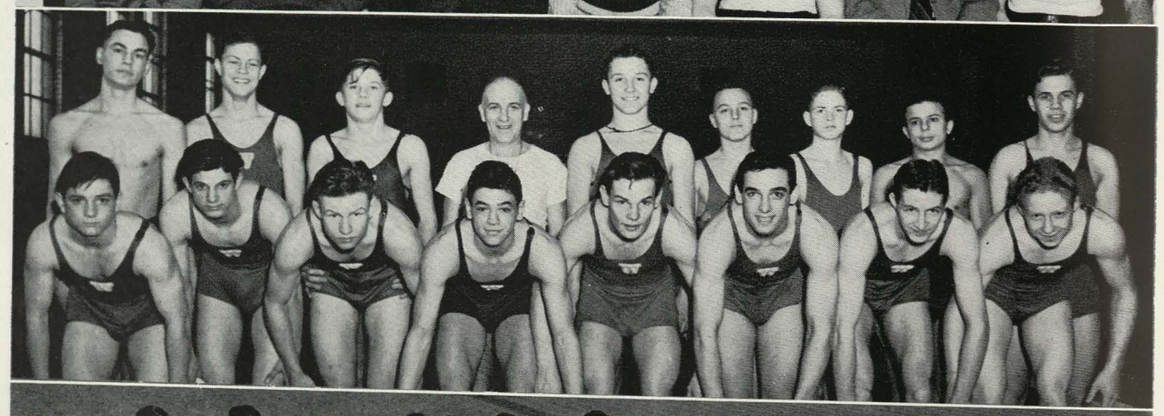

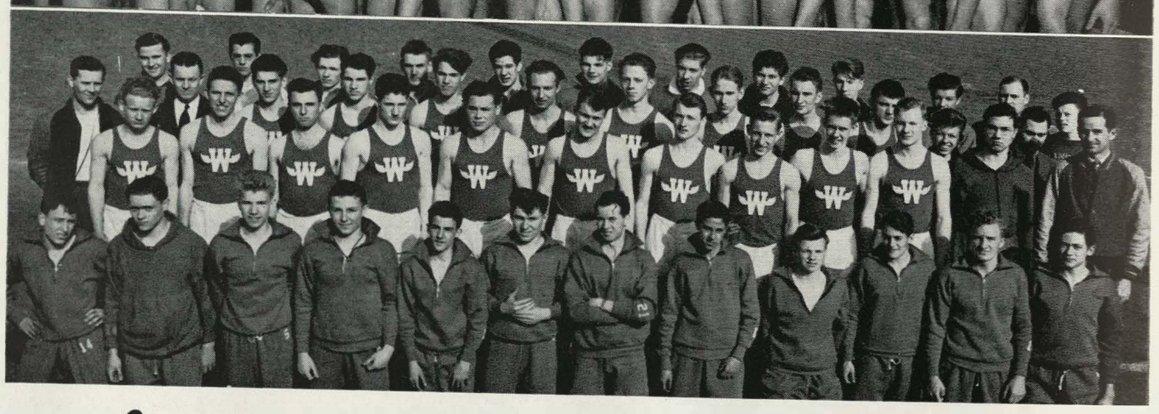

Boxing

Shown at the top of the page are fifteen hefty Bulldog sluggers who whiled away the long winter months by throwing hooks at punching bags and mauling fellow pugilists in their makeshift gymnasium beneath the football stadium.

Because they are the only ring squad in the locality and because their slim budget rules out lengthy trips, the local boxers took on no outsiders.

Coach Richard E. Armstrong, however, found time for torrid workouts, and produced such ring stalwarts as Jack Shannon, Golden Gloves Champion.

A thrill-packed gladiators show served as both climax and source of finance to the boxing season of 1941.

Second Row—Escott, Weddle, Hicks, Taney, Erickson, Wright, Gregg, Stinson, Coach Armstrong.

First Row—Bloodgood, Shannon, Zarvos, Hutchings, Redell, Baker, McKinley.

Swimming

By R. T. Kingman

Those seventeen scantily-attired athletes in the middle group above were almost the swimming champs of Kansas, before a hairline ruling shoved them into a crowded second-place position.

They were the 1940-41 charges of Coach Walter D. Roy, ranked by many as tops in all Kansas. An allegedly illegal turn, however, robbed the Bulldog trophy case of another impressive sparkler.

Excellent performances, however, were turned in by Bob Martin, senior, and Don Wiley, freshman, in winning the state breast stroke and diving events. Wiley is the first freshman ever to become come a Kansas pool champion.

Back Row—Stewart, Peel, Weddle, Coach Roy, Halverhout, Murdick, C. Hedstrom, Wylie, Burns.

Front Row—Miller, Captain Babich, B. Hedstrom, Campbell, Martin, Kaminski, C. Tucker, B. Tucker.

Track

In the bottom picture are the 1941 tracksters, as they appeared in the midst of their early-season triumphs.

Led by Coach Paul C. Starbuck and an able battery of assistants, the locals racked up an enviable record.

Fourth Row—Sines, Wall, Koshko, Brown, R. Smith, Dimsdale, Burchfield, Super, Simmons, Devine, Coach French, Etherton.

Third Row—Coach Senter, Coach Ellis, Guthrie, W. Emery, D. Emery, Greathouse, Miller, McGuire, Chaplin, Docman, Johnson, Coach Ramsey.

Second Row—Reeves, Moore, Ramsey, Bishop, Shannon, Thompson, Anderson, Lee, McBroom, Karr, Voiles, Coach Starbuck.

First Row—Hunt, E. Vargon, Cowick, Halverhout, DeGrange, Reid, Hill, Escott, Langan, Gray, Hartshorn, C. Smith.

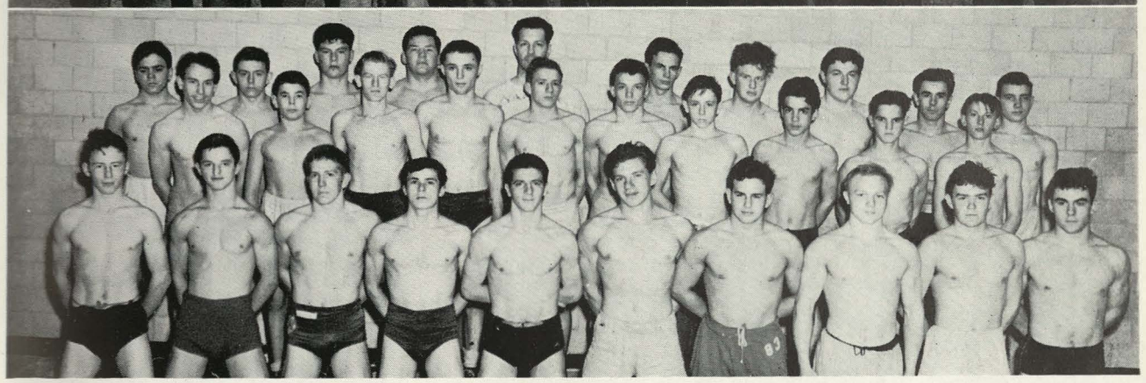

Baseball

1940 BASEBALL RECORD

Wyandotte, 4 ..... Wichita East, 1
Wyandotte, 7 ..... Wichita North, 11
Wyandotte, 10 ..... Wichita East, 1
Wyandotte, 14 ..... Robinson, 2
Wyandotte, 2 ..... Rockhurst, 3
Wyandotte, 8 ..... Ward, 6
Wyandotte, 10 ..... Lane, 1
Wyandotte, 6 ..... Topeka, 13
Wyandotte, 1 ..... De LaSalle, 7
Wyandotte, 20 ..... Robinson, 1
Wyandotte, 6 ..... Topeka, 8
Wyandotte, 5 ..... Rockhurst, 8
Wyandotte, 7 ..... Ward, 6
Wyandotte, 3 ..... De LaSalle, 2

Third Row—Neel, Kanas, Callahan, Stewart, Coach Neel, Bone, Gorman, McRoberts, Williams.

Second Row—Babich, Miller, Ives, Thomas, Andervich, Floyd, Kaminski, Carns.

First Row—Dart, Frenick, Smith, McMahon, Bernard, Cooley, Kind.

Golf

By Dolores Macke

In spring, fancies of Wyandotte men interested in golf turn to grassy "greens," "birdies," "tees," "drives," and "slices." Whenever March winds and April showers permit, they work out, usually on the Victory Hills course.

Inaugurated in 1927 by the late Coach Percy Parks, golf has slowly but surely been instituted as one of the spring sports. Golf, since coached by Sam L. Adair, has been taught to many boys and girls who have won interschool and tournament matches.

Wyandotte linksmen meet teams from Topeka, Shawnee Mission, Argentine, Rosedale, and Junior College on the various local links. Highlight of the season is the meet at Lawrence in the morning before the K. U. relays.

Left to Right—Arnold, Butler, Wolch, Warinner, Welsh, Hicks, Riley, Tevis, Debus, Wilson, Haviland, C. Wilson, Coach Adair.

Wrestling

An unusually long, hard season was concluded by Coach L. D. Swanson and his wrestling boys. Eighty-five lads answered the call for talent last fall, and forty of them finished the season.

Wyandotte's grapplers won six out of the eight matches in the Greater Kansas City Tournament. They also won five of eight other meets that were scheduled, being defeated only by the strong Wichita North and Wichita East teams.

Coach Swanson lost eight of his thirteen lettermen by graduation.

Third Row—Mertel, Dickhut, Clarey, E. Anderson, Coach Swanson, Kersten, Nelson; Bundy, Simpson, Weber.

Second Row—Hunt, C. Deitchman, Ruttan, Hrlac, Studt, Svaglic, Austin, Newland, Falwell, Henderson.

First Row—Day, Knaus, Jewell, Dean, Modrcin, Egnatic, Lyons, Cramer, Dinsmore, Stamps.

Majorettes

Much of the color of the band during the past season was due to the drum majorettes. Headed by Harold Smith and Assistant Drum Major Mabel White, the majorettes gave exhibitions during halves at many football and basketball games. Two four-year-old mascots, John Schick and Dianne Koenig, also livened up the appearance of the band.

Pictured—Eagon, DeRousse, Koenig, Weeks, Smith, Crawford, Schick, White, Tyler, Postlewaite.

Tennis

By Earl Watkins

For the second consecutive year, the Wyandotte courts were the scene of the regional tennis tournament. The winner of the regional tourney was invited to the state tournament at Independence. Fall tennis during the past season went as scheduled but Coach Varner had trouble beginning his spring season. Unceasing rains made it necessary for the Bulldog netsters to postpone many scheduled matches.

Pictured—Axsom, Cooper, Burwell, Coach Varner, Fowler, Shuler, Freeman.

Basketball

A delicious five-pound box of candy plus glorious publicity were the deserts of the Spanish Club girls' basketball team when they won the Girls' Intramural tournament this year. Considered a weak team, the Spaniards lent a note of tense excitement when they trimmed the Triple L's in the finals of the tourney. Miss Judith M. Stapleton was sponsor of the team.

Standing—McPherren, Irwin, Sponsor Stapleton, Majeski, Roquette.

Seated—Bullock, Cox, Harvey, Foster.

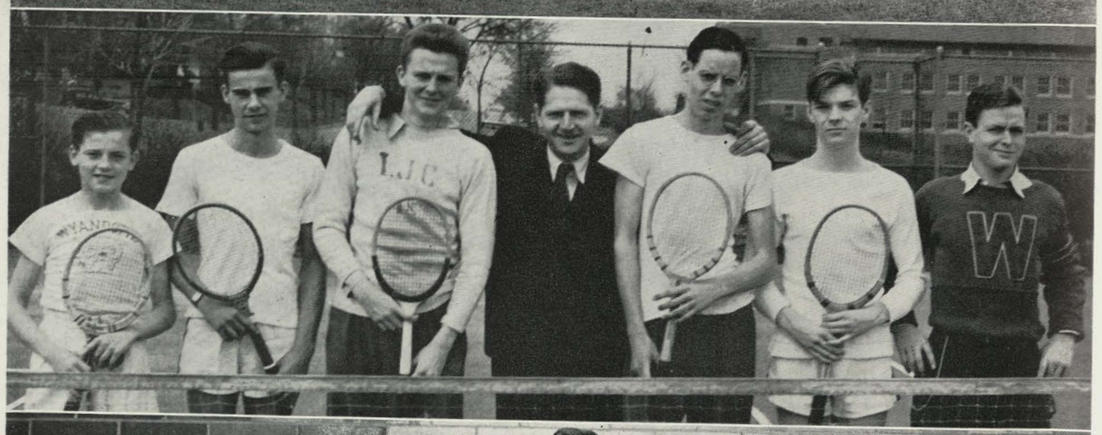

Gym Team

Daring and breath-taking—those are the words that describe the difficult feats performed by the gym team. The members of the team performed at the Gym Show and also between halves of the basketball games. About six boys received minor letters this year. Their latest performance, directed by Coach S. R. Hukle, was a 5-minute act at the P.-T. A. meeting held April 15.

Pictured—Cramer, Roberts, Maupin, Schnabel, Pillsbury. Others, not in the picture, T. Laaser, Roenigk, and Pearson.

Initiation

By Alice Kutchko

More fun! Besides wearing Li'l Abner shoes and pretty bows, the "W" Club initiates carried heavy bricks in wash buckets at the initiation on January 6 and 7.

Third Row—Carns, Guthrie, Sines, Jolliff, Burwell, Hughes, Karr, Egnatic, Fowler, Kauffman.

Second Row—Cooper, Pace, Deitchman, Goodrich, Anderson, Micklick, E. Vargon, Thomas, Freeman.

First Row — Warinner, Floyd, Ebener, D. Harris, Roberts, Docman, Chaplin.

Basketball

After a hard battle between the Spanish Club team and the Triple L's, the latter came out in second place in the Girls' League tournament. The team, together with their sponsor, Miss Enid Wherley, agree that in spite of the fact that they didn't win first place, they did enjoy the three-pound box of candy they received.

Second Row — Chushuk, Larkin, Roberts, D. Giffin, Mildred Schoenfeld.

First Row — Marian Schoenfeld Buterin, L. Giffin, Miss Wherley, Brown, Laird.

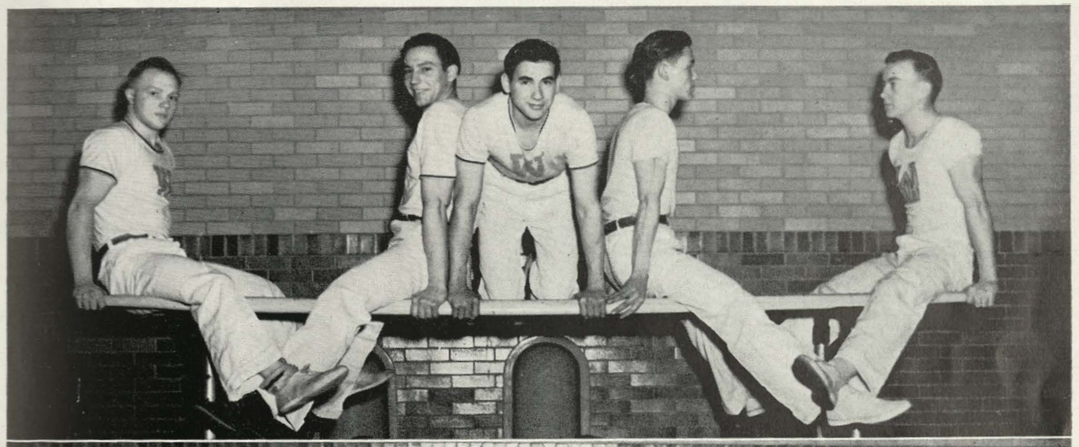

Gym Students Present Show

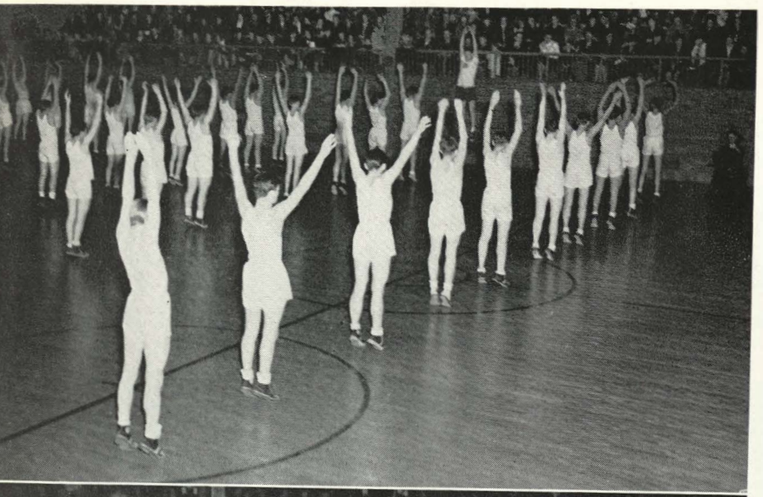

"Swing your partner full eight swings, allemande left with your left hand, meet your partner with a right and left grand . . . ." This isn't a night in Uncle Ezra's old red barn, but only one of the acts in the annual Gym Show in the boys' gymnasium at Wyandotte High School on December 4 and 5 respectively.

A crowd of approximately 3500 witnessed the performance presented by more than 1000 students taking gym. The exhibition was an effort to show parents and friends what sort of work is being conducted in the gym classes.

It was directed by the instructors in physical education—Miss Helen Barnett, Miss Ardis Hill, Miss Maxyne Woody, and Miss Enid Wherley of the girls' department and Mr. Walter D. Roy, Mr. S. R. Hukle, and Mr. Don Kyle of the boys' department. Music was directed by Mr. G. Lewis Doll and Miss Gwendolyn Rushton. Publicity was handled by Mr. Robert S. Shannon, with Mrs. H. W. Childers, accompanist.

Proceeds from this performance were used for buying equipment for the clinic and the gymnasiums. That accounts for that shiny, new typewriter on Miss Wherley's desk.

Calisthenics by the junior boys started off the program with free-arm exercises executed to the rhythmic tune, "Anchors Aweigh." Following was a square dance, typical of the old Saturday night gatherings in barns all over the hills. This act by the freshman girls was accompanied by a rope-twirling act.

Bulging muscles, accurate timing, and a lot of concentration—the intricate pyramid formations, which were the result of the junior boys' efforts, were delightfully accepted by the crowd. The junior girls, with the assistance of the band, next presented a clever enactment of Wyandotte sports.

Under the direction of Mr. Walter D. Roy, the sophomore boys presented a life-saving drill. They demonstrated resusitation by artificial respiration, then carried the victim out over their shoulder.

To make a bed without removing the patient was the subject of a demonstration by the home hygiene class. This seemingly difficult task is easily accomplished after a bit of instruction from the school nurse. More sophomore boys come in, clapping and skipping as they sing the song of the paw-paw dance.

Gracefully waltzing, the junior and senior girls made a very pretty picture, as the girls' quartet harmoniously sang, "When Irish Eyes Are Smiling."

Robert Maupin and James Cramer performed a very difficult balancing act as a part of the gym-team demonstration. A bit of laughter after this breath-taking act was the reaction to the games and relays given by the freshman boys.

Swiss flag swinging and a rhythmic drill were included in "The American Way" in which 244 girls participated in a colorful formation of the American Flag. This was the final number, which climaxed a very successful Gym Show.

By Alice Kutchko

Top—The camera catches the orderly ranks of junior boys in a fairy-like formation as they stretch on tiptoe to the chant of Bruce Hedstrom, senior gym leader.

Middle—Another gym leader, Ken Stamps, disrupts the freshman relay teams as he tumbles to the floor, inches from the finish line.

Bottom—A squad of senior girls descend the parallel bars in pyramidal form after building one of their many geometric designs.

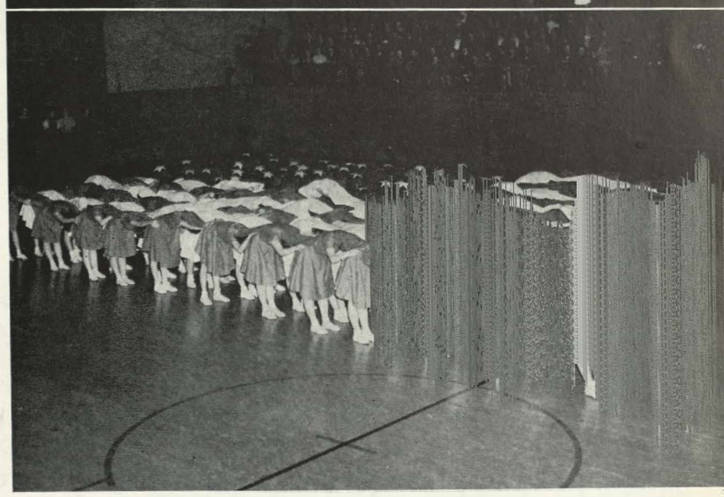

Top—The Wyandotte girls' quartet—Julie Lou May, Virginia Klinsick, Dorothy Hall, and Jacquelyn Anderton—harmoniously join voices in singing "When Irish Eyes Are Smiling."

Middle—The boys in this group are seen demonstrating their exercises on parallel bars and other apparatus.

Bottom—Totaling 244 in number the sophomore and junior girls display a true spirit of patriotism in their intricate formation of the American flag.

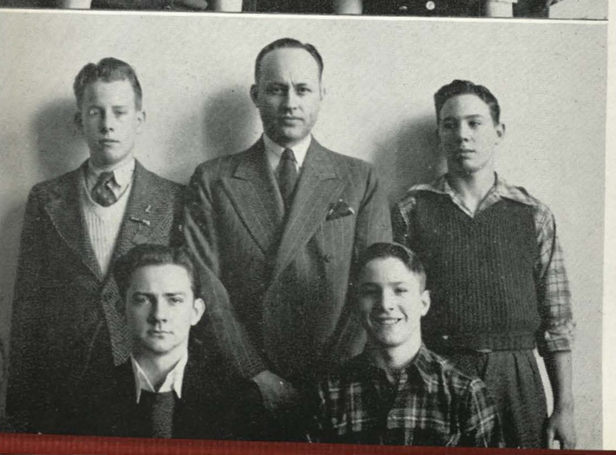

Classes

By Eleanor Laster

SENIOR

Taking of senior pictures, filling out questionnaires, and attending the senior breakfast and baccalaureate services are just some of the activities of the seniors. Proceeds from the presentation of the annual play, "Judgment Day," given on the nights of December 11, 12, and 13 will be contributed to the organ fund by the seniors as their class gift.

Standing—Sally Blake, secretary; Miss Judith Stapleton, sponsor; Charles Gersh, vice-president.
Seated—Walter Verbanic, president; John Bernard, treasurer.

JUNIOR

On the night of May 2 the 760 juniors entertained the 720 seniors at the annual Junior-Senior Reception, which was held at Memorial Hall. The Shakespearean fantasy, "Midsummer Night's Dream," selected as the class play this year, was presented on the nights of December 11, 12, and 13, under the direction of Mr. Paul B. Williams, dramatics instructor.

Standing—Fred Laird, president; Mr. Gavid Gray, sponsor; Bill Wright, vice-president.
Seated—Edith Vose, secretary; Dorothy Clements, treasurer.

SOPHOMORE

Being the largest class ever to attend Wyandotte was the distinction which could be claimed by the sophomore class which totaled 800 students—387 boys and 413 girls—the larger percentage of the students coming from the junior high schools of the city. An annual assembly held at the latter part of the year was the main activity of the class.

Standing—Don Miller, treasurer; Mr. C. J. Thompson, sponsor; Bobby Smith, vice-president.
Seated—Kathleen Burwell, secretary; Betty Clason, president.

FRESHMAN

Getting acquainted with a new building, new teachers, and new friends was the problem facing the freshmen as they entered high school. But before the year closed, they were well-represented in all clubs and sports. An annual assembly held in May brought together this class which was the smallest in the school being composed of 128 girls and 120 boys.

Standing—Wallace Rix, vice-president; Mr. Harvey Humann, sponsor; Charles Sims, secretary.
Seated—Earl Ross, president; Kenneth Jackson, treasurer.

Seniors

By Jo Ann Roberts

Record-making, precedent-breaking—these are the brands which mark the class of '41. Seven hundred twenty seniors, the largest class ever to be graduated from Wyandotte, brought their high school careers to a close on May 23 with a top-notch year as a finale.

Being the first freshman class in the new high school and, therefore, the first class to complete four years in the new building is a distinction which this class, and only this class, can ever claim.

Seniors held vital positions on the varsity basketball team this year, which won the unique honor of capturing the first AA basketball championship title in the state of Kansas. In the annual junior-senior tilt held March 25 this year, the seniors broke the precedent of being the under-dogs and emerged victorious, the score being 37-31.

In journalism, two seniors—Ada Lou Bruington and R. T. Kingman—captured first place honors in national contests. Debate and drama were no exceptions either, senior debaters playing an important role in the winning of two first-place cups for the squad, and the class play, "Judgment Day," proclaiming the dramatic ability of the seniors.

Starting the year with the election of officers, the class proceeded on its way rather quietly until the time of the play. Then, after six weeks of hustle and bustle, hurry and worry, three fine performances were given on the nights of December 11, 12, and 13. From class dues and proceeds from the play, the seniors gave $335 to the organ fund as their class gift.

Following election and the play came selection and graduation. Two weeks of shopping and careful consideration brought about a decision from the announcement committee headed by Robert Cottrell and including Ruth Edwards and Edgar Johnson. Earlier in the year the same task confronted the ring and pin selection committee which included Jack Forbes, Bob Edwards, Robert Laaser, Dick McCamish, Ted McGuire, Richard Reece, Stanley Oyer, Kenneth Henderson, Jim Slawson, Charles Langdon, and Bonnie Downs.

Commencement speakers, Virginia Fink, Joe Hensley, Louella Edwards, and Robert Laaser, were elected by ballot at the senior assembly held in March.

Later in the year Miss Judith M. Stapleton, sponsor, adopted "There'll Be Some Changes Made" as her theme song, completed her own version of it, and practiced it on Principal J. F. Wellemeyer and the class officers. Mr. Wellemeyer selected the class motto, Lincoln's famous words, "I will study and get ready and maybe my chance will come," and the officers with the help of Miss Amber McCoy selected the class colors, blue, red, and white, and the class flower, the red carnation. Previous to this year, the selection of motto, colors, and flower was left to the vote of the class.

On graduation night, May 27, Wyandotte lost 720 students, but at the same time, sent 720 worthwhile representatives into the world.

Concluding the traditional senior robe ceremony, Walter Verbanic and Fred Laird, senior and junior class presidents respectively, shake hands after the significant passing of senior duties to the class of '42.

Seniors

ROW ONE

KATHERINE ADAMIK—Tyronian, Proctor.
MAE ADAMS—Intramurals.
MAXINE ADAMS—Kay Cees, Proctor.
ROBERT ADAMS—French Club, Kay Cees, Proctor, School of the Air.
WALLACE ADAMS—Swimming.
MARGUERITE AKERS—Kay Cees, Hi-G.R., Tyronian, Proctor, Gym Helper, Intramurals.
RUTH ALLEN—Spanish Club, Glee Club.
BRYCE ANDERSON

ROW TWO

DOROTHY ANDERSON—Spanish Club, Proctor.
EMIL ANDERSON—Naismith Club, Football, Boxing, Wrestling, Tennis, Hockey, Gym Helper.
GOLDIE ANDERSON—Intramurals.
BILL ARMSTRONG—Spanish Club, Hi-Y, Track, Library Assistant, Orchestra, School of the Air.
KENNETH ARTHERTON—Track, Band, Orchestra.
BETTY ASHMORE
MINNETTE ASHREN—Tyronian, Glee Club.
HAROLD AUSTIN—German Club, Wrestling, Swimming.

ROW THREE

GWENDOLYN AXSOM—Art Club, Home Ec Club, Proctor.
MILDRED AYDUKOVICH—Art Club, Home Ec Club, Swimming, "W" Club Vice-President, Proctor, Gym Helper, Intramurals.
MARTHA BABER—Art Club, Intramurals.
JOE BABICH—"W" Club, Baseball, Swimming Team Captain, Intramurals.
EDNA BAIRD—Tyronian, Home Ec Club, Intramurals.
ARTHUR BALLOU—Kay Cees, French Club, Scouts.
CARLTON BARKER—German Club, Orchestra, Glee Club.
THOMAS BARNES

ROW FOUR

BETTY BARRETT—Kay Cees, Home Ec Club, Proctor, Intramurals.
MABEL BARRETT—Tyronian, Proctor.
ANTOINETTE BARTKOSKI—Library Assistant, Office Apprentice.
JUNE BARTZ—Classical Club, French Club, Kay Cees, Dramatics Club, Art Club, Class Play.
THRESSIA BASHAM—Hi-G.R., Home Ec Club.
MARION BATES—French Club, Hi-G.R. Program Chairman, Proctor, Library Assistant, Intramurals, Pencraft Circulation Manager.
DORIS JEAN BECKER—Tyronian, "W" Club.
KENNETH BEIL

ROW ONE

EDWARD BELKEY—Basketball, Track.
LLOYD BELL
WALTER BENNETZEN—Glee Club.
DOROTHY BEREND—Home Ec Club.
ALBERT BERGERHOFER
DOROTHY BERGSTROM—Kay Cees, Dramatics Club, Class Play.
LILA LEE BERRIAN—Kay Cees, Art Club Program Manager, Discussion Club.
JOHN BERNARD—Kay Cees, Baseball, Intramurals, Senior Class Treasurer, Band, Orchestra.

ROW TWO

EVELYN BERRY—Tyronian, Glee Club.
JOE BISCANIN
LORENCE BISHOP—Spanish Club, Kay Cees, Art Club, Naismith Club, Football, Track, Swimming, Proctor, Class Play.
ALBERT BIZAL—Tyronian President, Tennis, Treasurer's Assistant.
SALLY BLAKE—Kay Cees, Dramatics Club, Senior Class Secretary.
BETTY BLANCHARD—Kay Cees, Tyronian Sergeant-at-arms, Proctor, Intramurals.
BILL BLANCHARD—Tyronian Treasurer, Football, Basketball, Baseball.
BUD BLANCHARD—Art Club Vice-President, Baseball, Tennis, Pantograph, Quiverian.

ROW THREE

JACK BLOMQUIST—Kay Cees, Glee Club, Operetta.
PAUL BOBBITT
LAURA BODENHEIMER—Home Ec Club, Honor Scholarship, Proctor, Chemistry Assistant.
ELAINE BOLDEBACK—Kay Cees, Dramatics Club, Proctor, Intramurals.
GEORGIA BOND—Intramurals.
LOLA BOND
JOHN BONDANK—Kay Cees, German Club, Summerfield Candidate.
JERRY BONE—Hi-Y, Baseball, Intramurals.

ROW FOUR

JACK BOONE—Intramurals.
WAYNE BOYLE
JUANITA BRANN—Spanish Club, Tyronian, "W" Club, Proctor, Gym Helper, Intramurals.
MARGARET BRENDELL—Tyronian.
BETTY BRENEMAN—Tyronian, Proctor, Intramurals.
MARGARET BRIDENDOLPH—Tyronian, Swimming Club Treasurer, "W" Club Secretary, Camp Fire President, Gym Helper, Intramurals.
ALICE BROWN—Hi-G.R., Home Ec Club.
DOROTHY LOUISE BROWN—Tyronian.

Seniors

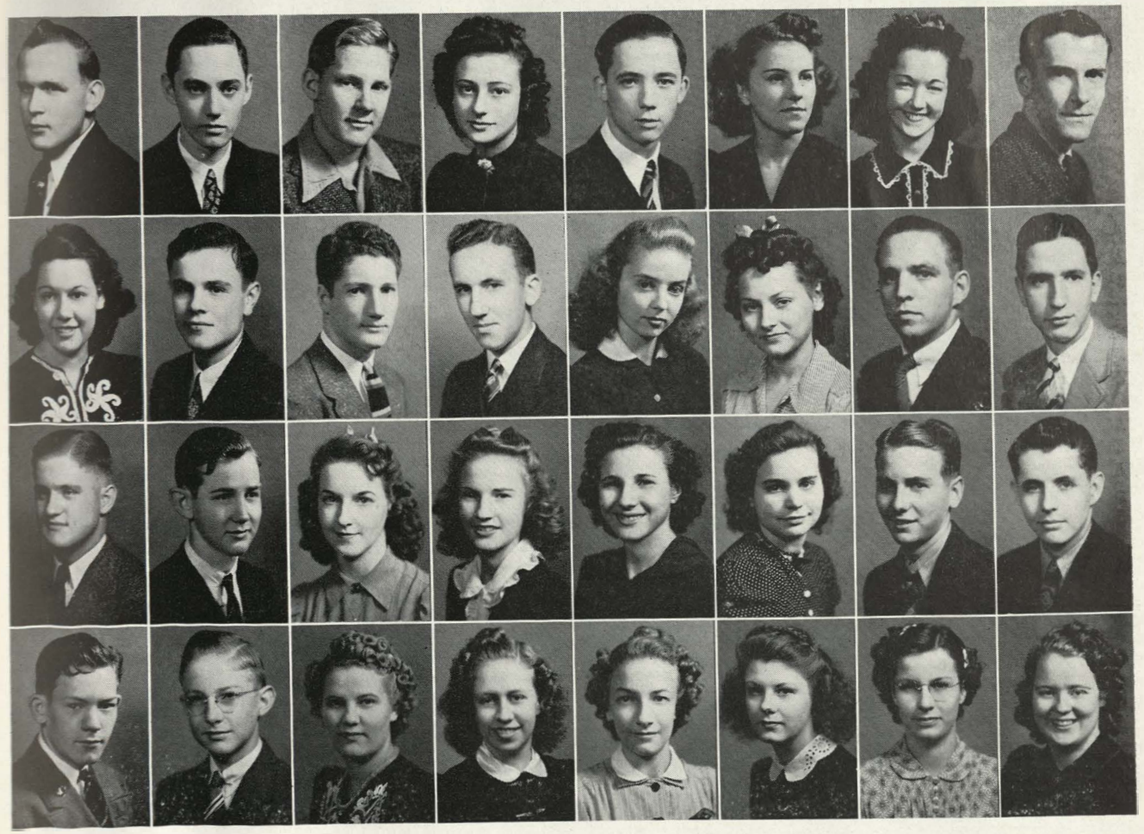

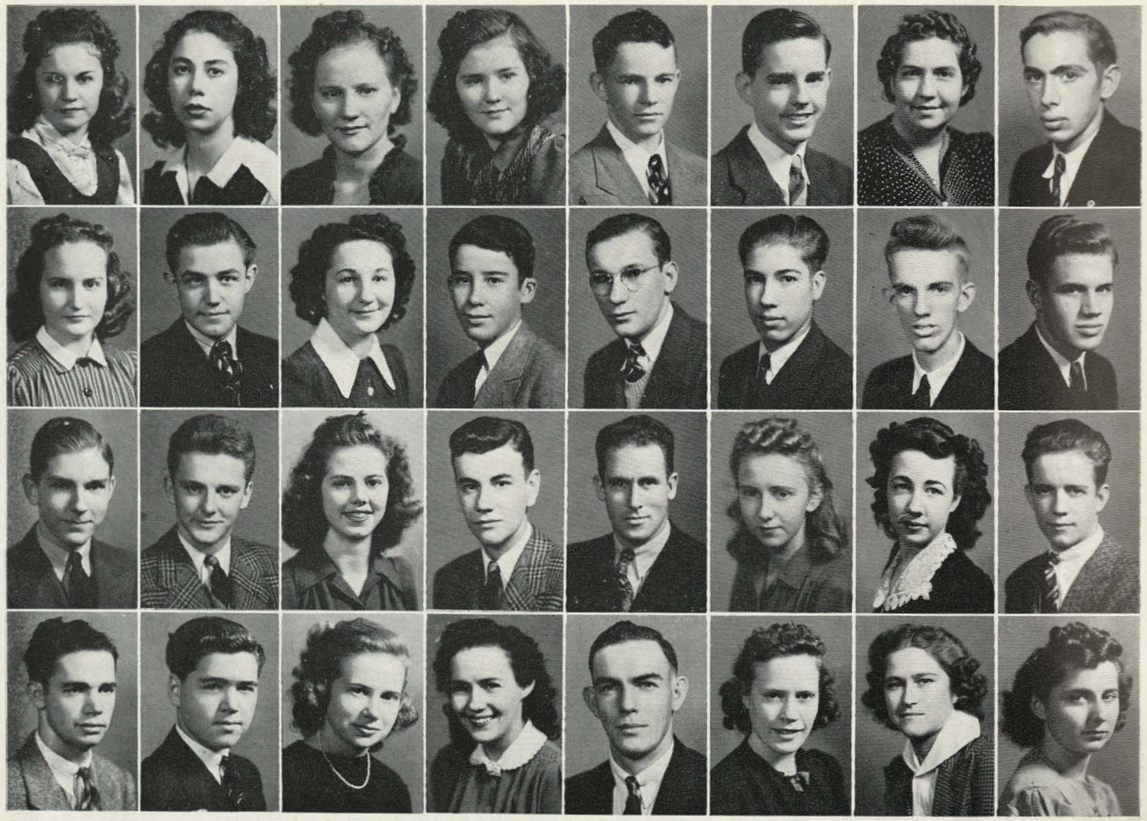

Seniors

ROW ONE

DOROTHY MAY BROWN—Band, Intramurals.
DOROTHY SUE BROWN—Intramurals, Pantograph.
GENEVIEVE BROWN—Tyronian, Intramurals.
GERALDINE BROWN—Glee Club, Tyronian.
HAROLD BROWN—Wrestling, Intramurals.
JACK BROWN—French Club, Kay Cees, Proctor.
MARJORIE BROYLES—Hi-G.R., Home Ec Club.
JAMES BROZANIC

ROW TWO

ADA LOU BRUINGTON—Pantograph Co-Editor, Quiverian, Girl' League Officer, Student Cabinet, "W" Book, Spanish Club, "W" Club.
LOUIS BRUNS—Track, Table Tennis, Scout.
ROSE BRUNSKI—Classical Club, Tyronian, Pencraft.
BOBBY BUCHHORN—Band.
PETE BUDIMLIJA—Football.
CHARLES BURCHFIELD—Scouts.
GORDON BURNETT
HARLAN BURNS—German Club, Kay Cees, "W" Club, Class Play, Cheer Leader, Orchestra, Swimming.

ROW THREE

JEAN BURTON—Kay Cees.
JAMES BURWELL—German Club, Kay Cees, "W" Club, Basketball, Tennis, Intramurals, Pencraft, Glee Club.
BEVERLY BUSENBARK—Spanish Club, Kay Cees, Hi-G.R., Camp Fire, Class Play, Pencraft.
JOE BUTLER III—Kay Cees, Discussion Club, Golf, Intramurals, Glee Club.
FREEMAN BUTTERFIELD
MARTHA LOU CABLE—French Club Vice-president and Secretary, Kay Cees Girls' Adviser, "W" Club, Gym Helper, Intramurals.
LOIS CAFFEE—Home Ec Club, Intramurals, Band.
EUGENE CALLAHAN—Baseball.

ROW FOUR

LEO CALLAHAN—Naismith Club, Football, Gym Helper.
JACK CARDEN
BETTY FRANK CAREY—Classical Club, French Club, Kay Cees, Dramatics Club, Art Club, "W" Club, Gym Helper.
LOIS CARNS—Home Ec Club, Orchestra.
MARGEL CARNS—"W" Club, Football, Basketball, Baseball, Glee Club,Track.
VELMA CARPENTER—Spanish Club, Discussion Club, Dramatics Club, Honor Scholarship, Class Play, Pencraft.
VIVIAN CARR—Intramurals.
LORETTA CARSON

ROW ONE

CORA CARTER—Tyronian, Band.
BETTE JEAN CARVER—Tyronian, Proctor.
JOSEPHINE CASSIDY—Kay Cees.
DONNA CASSODY—Classical Club, Spanish Club, Kay Cees, Dramatics Club, Class Play.
BOB CASTOR—Kay Cees, Class Play, Dramatics Club President.
NANCY CATON—Proctor.
HELEN CAULK—Tyronian, Home Ec Club, "W" Club, Proctor, Gym Helper, Intramurals.
RUBY CHAFFIN—Hi-G.R., Tyronian, Proctor, Intramurals.

ROW TWO

JOE CHANDLER—Wrestling.
RICHARD CHANNELL—"W" Club Sergeant-at-arms, Football Captain, Basketball Student Manager, Hockey.
JAMES B. CHAPLIN—Spanish Club, Kay Cees, Hi-Y, Art Club, "W" Club, Track, Football Manager.
EDWARD CHMIELOWIEC—Table Tennis.
BETTY CHOWNING—Swimming Club, Gym Helper, Intramurals, "W" Club.
ALLAN CLAIBORNE
EARL CLARK—Kay Cees, Gym Helper, Hi-Y, Naismith Club, Proctor.
FORREST CLARK—Wrestling.

ROW THREE

GEORGE CLARKE—Spanish Club, Summerfield Candidate.
BETTY CLAXTON—Spanish Club, Camp Fire, Pencraft, Orchestra.
FRIEDA COFFEY—Tyronian, Proctor, Intramurals.
MILDRED COFFMAN—Tyronian, "W" Club, Intramurals, Glee Club.
RUTH COFFMAN—Tyronian, Intramurals.
DANIEL COLLINS—Kay Cees, Glee Club.
MARGUERITE COLLINS—Tyronian, Home Ec Club, Glee Club.
BARBARA COLOVICH—Tyronian.

ROW FOUR

JOE COMBS—Kay Cees, Stamp Club, Tennis.
HAZEL COMPTON—Band.
WALTER COOK—Classical Club, French Club President, Kay Cees, Orchestra President, Glee Club, School of the Air.
CECIL COOPER—"W" Club, Tennis.
FRANK CORBETT
ROBERT COTTRELL—Spanish Club, Kay Cees, Hi-Y, Track, Scouts, Proctor, Band, Orchestra.
ARVILLA COX—Tyronian, "W" Club, Intramurals.
MARY RUTH COX—Hi-G.R., Home Ec Club, "W" Club, Proctor, Gym Helper, Intramurals.

Seniors

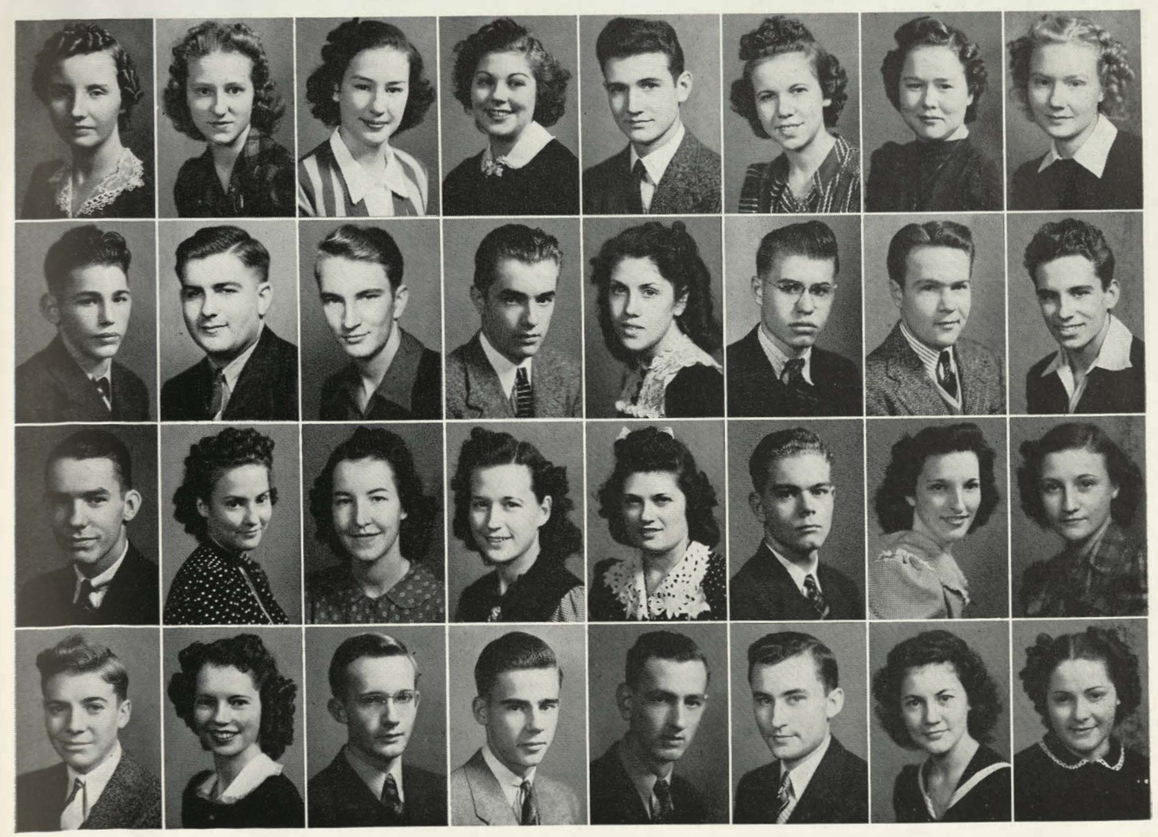

ROW ONE

GENEVA CRAIN—Tyronian, Glee Club, Treasurer's Assistant.
JAMES CRAMER—Naismith Club, "W" Club, Wrestling, Gym Team, Intramurals, Gym Helper.
FRANCES CRARY—Classical Club, Tyronian, Intramurals, Drum Majorette.
HARRY CREAL—German Club, Kay Cees, Dramatics Club, Football, Baseball, Swimming, Class Play, Scouts.
EDWARD CREED—Intramurals.
ELNORA CREGAN—Tyronian, Proctor, Intramurals.
MYLDRED CROCKETT
HELEN CROZIER—Tyronian, Intramurals, Glee Club.

ROW THREE

FRANCES DAVIS—Tyronian.
GLADYS MAE DAVIS—Home Ec Club, Glee Club.
MART DAVIS—Track.
RICHARD DAY—Hi-Y, "W" Club, Wrestling, Intramurals.
JERDON DEAN—German Club, "W" Club, Proctor.
ORIAN DECKER—School of the Air.
LLOYD DEISTER
RICHARD DEITCHMAN—Naismith Club, "W" Club, Football, Gym Helper.

Seniors

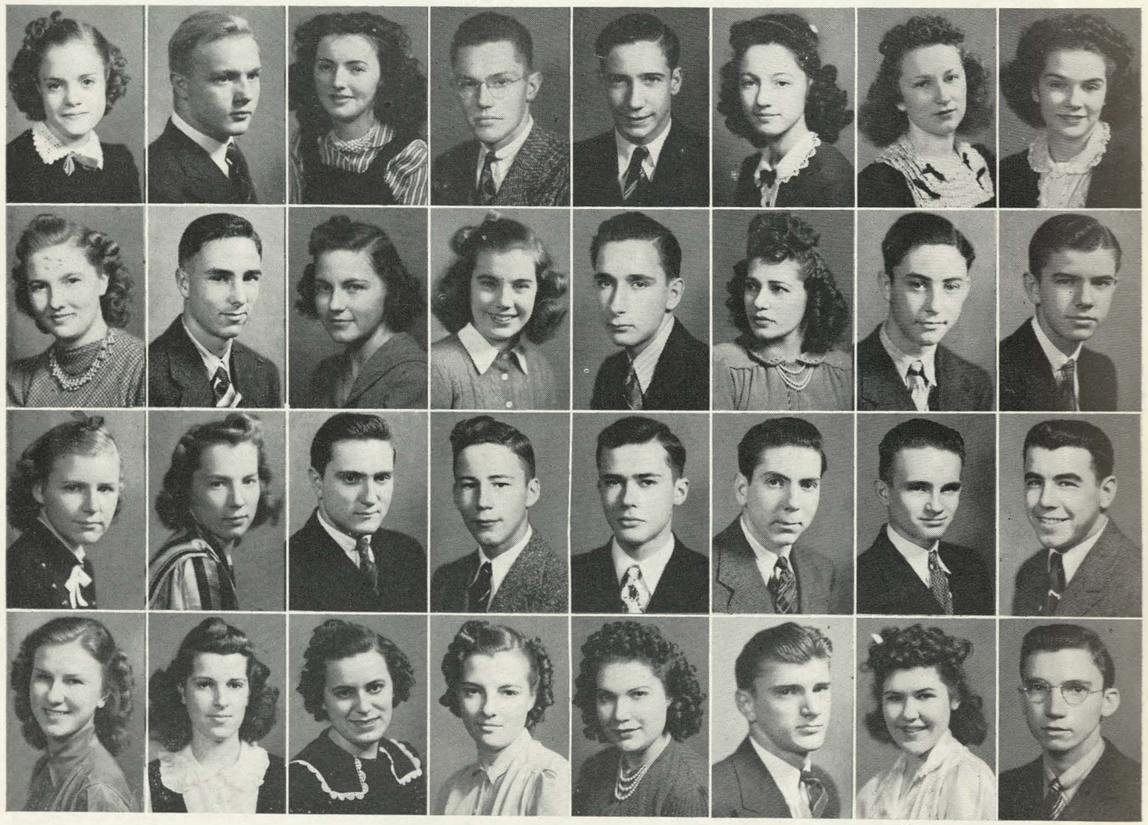

ROW TWO

RUTH CULP—Classical Club, Kay Cees, Dramatics Club, Home Ec Club, "W" Club, Class Play, Gym Helper.
GILBERT CULTER
LOIS CUNNINGHAM—French Club, Kay Cees, Art Club Secretary, Pencraft, School of the Air.
NORMA JEAN DALE—Classical Club, Spanish Club, Tyronian, Kay Cees, Proctor, Class Play, Intramurals, Pantograph.
RICHARD DALTON
ELIZABETH DANIELS—Home Ec Club.
ROBERT DAVIDSON—German Club.
BILL DAVIS—Kay Cees.

ROW FOUR

MARGUERITE DENNISON—Home Ec Club, Proctor, Intramurals.
BETTY JANE DERRINGTON—Kay Cees, Hi-G.R., Dramatics Club, Art Club, Pencraft.
DOROTHY DIETHER—Tyronian.
BETTY ANN DILL—Classical Club, "W" Club, Gym Helper, Intramurals.
BEATRICE DIMSDALE—Hi-G.R., Tyronian, Proctor, Camp Fire, Intramurals, Glee Club.
NICHOLAS DOCMAN—Naismith Club, "W" Club, Football, Basketball, Track, Intramurals, Gym Helper.
BERNADENE DODD
RICHARD DODSON—Track, Glee Club.

ROW ONE

VIRGINIA DONLON—Kay Cees, Kay Cees Play, Glee Club.
JACK DONOVAN—Kay Cees, Football, Track, Proctor.
LOREN DOUGLASS—Kay Cees, Band, Orchestra Secretary, Summerfield Candidate, School of the Air, Operetta.
BONNIE DOWNS—Kay Cees, Swimming Club, "W" Club, Pencraft.
DONALD DRAWBAUGH—French Club, Class Play, Discussion Club President, Summerfield Candidate.
BETTY DROHAN—Classical Club, Home Ec Club, "W" Club, Discussion Club, Honor Scholarship, Chemistry Assistant.
JOSEPH DROHAN—Track, Intramurals.
DALE DRONBERGER—Kay Cees Sergeant-at-arms, Baseball, Intramurals, Sophomore Class Secretary.

ROW THREE

ALICE ECKER—Intramurals.
DEAN EDMONDS—Kay Cees, Dramatics Club, Intramurals, Proctor, Class Play, Band.
LOUELLA EDWARDS—Classical Club, Kay Cees, Dramatics Club, Tyronian, Discussion Club, Proctor, Class Play, Intramurals.
ROBERT EDWARDS—Kay Cees, Dramatics Club, Kay Cees Play, Band, Debate Squad, School of the Air.
RUTH EDWARDS—Kay Cees, Hi-G.R., Home Ec Club Treasurer, Swimming Club, Camp Fire, Proctor, Intramurals.
JACK EHLERS—Art Club, Pencraft Art Editor.
ELIZABETH EILERS—Glee Club, Honor Scholarship, German Club.
CARL EISELE—Hi-Y, Library Assistant.

Seniors

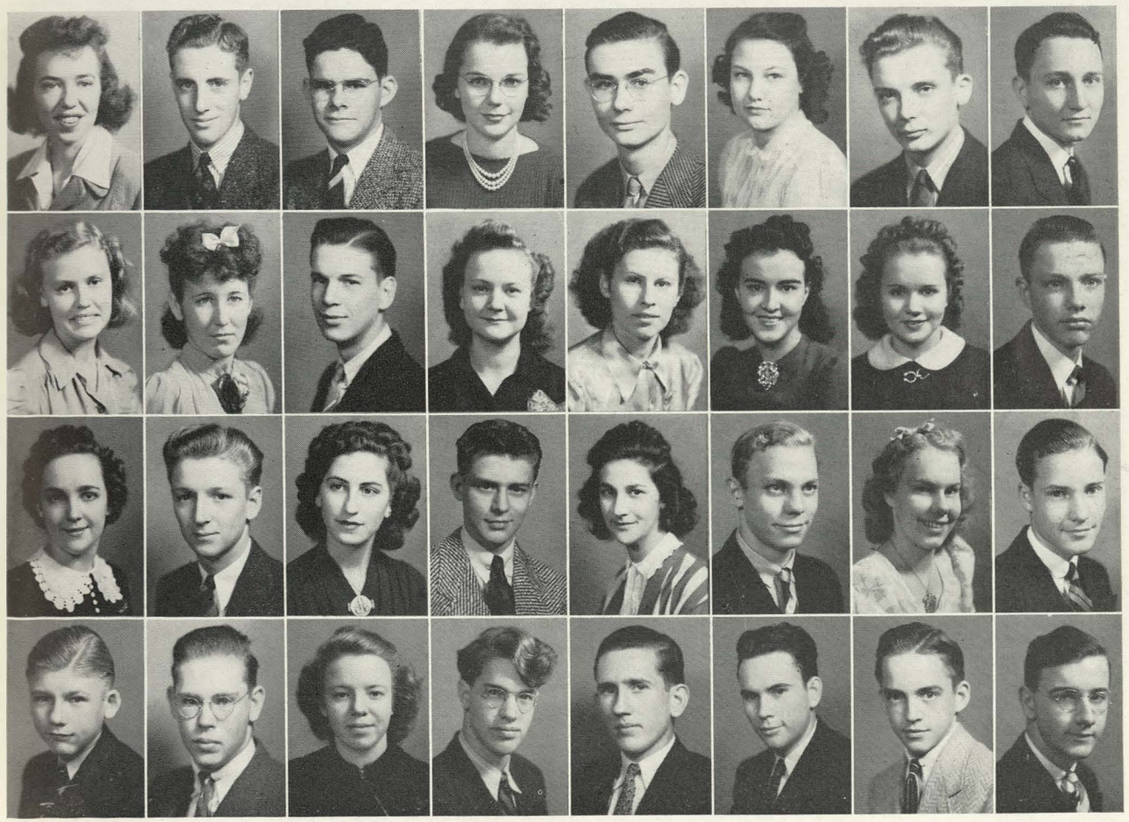

ROW TWO

MARGUERITE DUER—Classical Club, Hi-G.R., Home Ec Club, "W" Club, Student Cabinet, Proctor, Intramurals.
BETTY DUIGNAN
GILFORD DUNCAN
DOROTHY DWYER—Proctor, Intramurals.
FRANCES DZIEDZIC—Swimming Club, Glee Club.
BETTY EAGLE—Intramurals.
LOIS EAGON—Band, Drum Majorette.
ARTHUR EBENER—Kay Cees, Classical Club, Hi-Y, Dramatics Club, "W" Club, Football Manager, Baseball, Class Play.

ROW FOUR

EDWARD ELLENBERGER—Intramurals.
JOE ELLIOTT
DORIS ELLSWORTH—"W" Club, Proctor, Gym Helper, Intramurals, Pantograph Co-Editor, Quiverian, "W" Book.
DONALD EMERY—Spanish Club, Basketball, Track, Intramurals, Glee Club.
BUFORD ERWIN—Hi-Y Secretary, Hollywood Club Sergeant-at-arms, Basketball, Track, Tennis, Intramurals.
GENE EVANS—Orchestra.
RALPH EVANS
PAUL EVERETT—Class Play, Glee Club, Usher Captain.

ROW ONE

JIMMIE EVERLY—Hi-Y, Glee Club, School of the Air, Operetta.
NADINE FARRIS—"W" Club.
RALPH FARRIS—Tyronian, Summerfield Candidate, Orchestra.
ROBERT FIELDS—Classical Club.
VIRGINIA FINK—French Club President, Kay Cees, "W" Club, Gym Helper, Intramurals, Honor Scholarship.
MARGARET FITZGIBBON—Classical Club, French Club, Honor Scholarship.
BELIA FLORES—Spanish Club, Home Ec Club, Library Assistant, Intramurals.
NADJA FLOWERS—Art Club President, Stage Manager, Stagecraft, Quiverian, Pencraft.

ROW THREE

BETTY JUNE FRYE—German Club, Kay Cees, Girls' League Vice-President.
NEIL FRYE—Kay Cees.
LEE GABLE—Kay Cees, Band.
FRANCES GABRIEL—Glee Club.
LUCILLE GAIGNAT—Hi-G.R., Home Ec Club, Proctor, Intramurals.
HELEN GALLIVAN—Home Ec Club.
DOROTHEA GARDNER—Hi-G.R., Proctor.
HELEN GARDNER—Classical Club.

Seniors

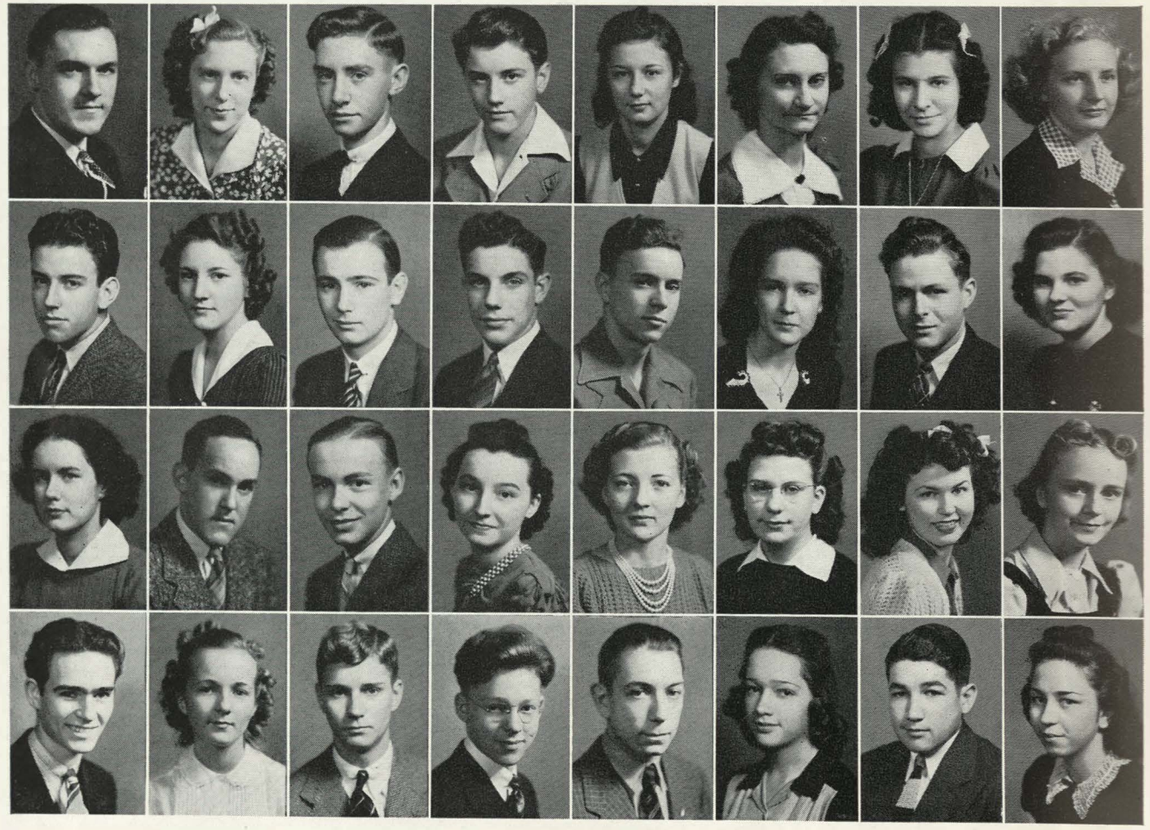

ROW TWO

LAYMOND FLOYD—Naismith Club, "W" Club, Baseball, Intramurals, Gym Helper.
ALICE FOERSCHLER—Kay Cees, Tyronian Secretary, Intramurals.
FRANCIS FOLLOWELL—Classical Club, Kay Cees, Discussion Club.
JACK FORBES—Naismith Club, Sophomore Class President, Intramurals, Class Play, Gym Helper, Band.
ALFRED FOSTER
RUTH FRAUNDORFER—Tyronian, Intramurals.
LAWRENCE FREEMAN—Kay Cees, "W" Club, Football, Basketball, Track, Tennis, Intramurals.
BETTY FROHWERK—Classical Club, Spanish Club, Kay Cees, Glee Club.

ROW FOUR

FRED GARLETT
MAXINE GEBAUR—Tyronian, Proctor.
JACK GENTRY—German Club, Kay Cees, Boxing.
CHARLES GERSH—Classical Club, Kay Cees, Hi-Y, Junior Class President, Senior Class Vice-President, Student Cabinet, Debate.
PHILIP GIBSON—Kay Cees, Hi-Y, Glee Club.
PHYLLIS GIBSON—Intramurals, Band.
JACK GIESCH—German Club President, Kay Cees, Intramurals.
GERALDINE GIFFIN

ROW ONE

LOIS GIFFIN—Spanish Club, Home Ec Club, Intramurals.
EVERETT GILLE—Glee Club.
WAYNE GISH
JOSEPHINE GLOBOKE—Home Ec Club, Proctor.
IRENE GOETZ—Stagecraft, Intramurals.
ROBERT GOOD—Student Cabinet, Band, Orchestra, Glee Club.
JIMMY GORUP—Proctor.
MELVIN GOSSAGE

ROW THREE

EDITH GREEN—Hi-G.R., Tyronian.
HAROLD GREEN—German Club, Proctor.
LOIS GREENWOOD—Classical Club, French Club, Discussion Club, Pencraft, Glee Club, Honor Scholarship.
HELEN GRIM—Pencraft, Band, School of the Air.
JANE GRIPPEN—Classical Club, Kay Cees, Dramatics Club Secretary, Tyronian, Proctor, Class Play, Intramurals.
EVELYN GUINN—Glee Club.
WARREN GUTHRIE—German Club, Kay Cees, Naismith Club, "W" Club, Football, Track, Swimming, Gym Helper, Glee Club.
PARIE HAHN—Basketball.

Seniors

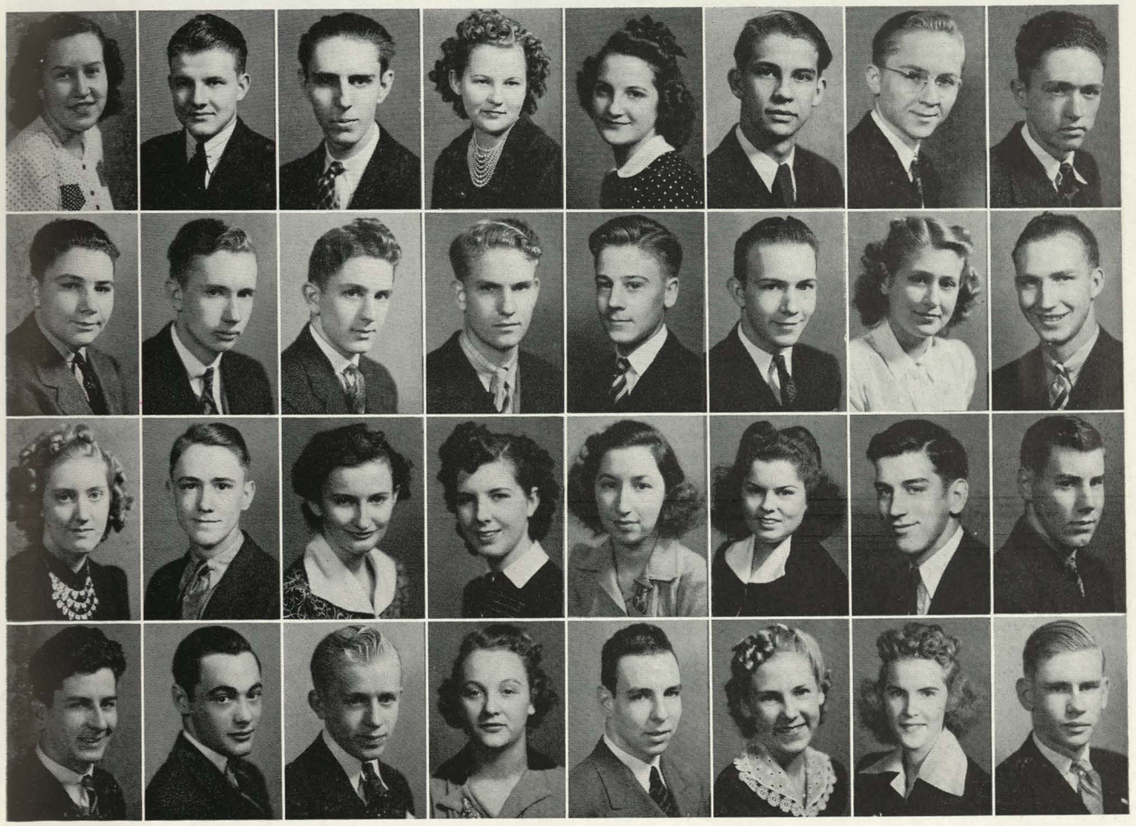

ROW TWO

ROBERT GRACE—Proctor.
JACK GRADY—Hi-Y.
DONALD GRAVES—Kay Cees, Naismith Club, Basketball, Baseball, Sophomore and Junior Class Treasurer, Gym Helper, Intramurals.
MERLIN GRAVES
GEORGE GRAY—Classical Club, Spanish Club, Kay Cees, Hi-Y, Class Play.
JOHN GRAY—Kay Cees, Track, Proctor Captain, Class Play.
MARJORIE GRAY—Home Ec Club, Intramurals.
LEONARD GREATHOUSE—Track.

ROW FOUR

HAROLD HALE—Kay Cees, Track, Gym Team, Stagecraft, Cheer Leader.
VERNON HALL—Kay Cees, Band, Orchestra.
LLOYD HALLIER—Wrestling.
ROSEMARY HALVERHOUT—Tyronian, Intramurals.
PAUL HAMMOND—Hi-Y, Hollywood Club.
PAULINE HANDEL—Tyronian, Intramurals.
GERALDINE HANSEN—Spanish Club, Tyronian, Swimming Club, "W" Club, Proctor, Library Assistant.
EUGENE HARBOUR—Hi-Y.

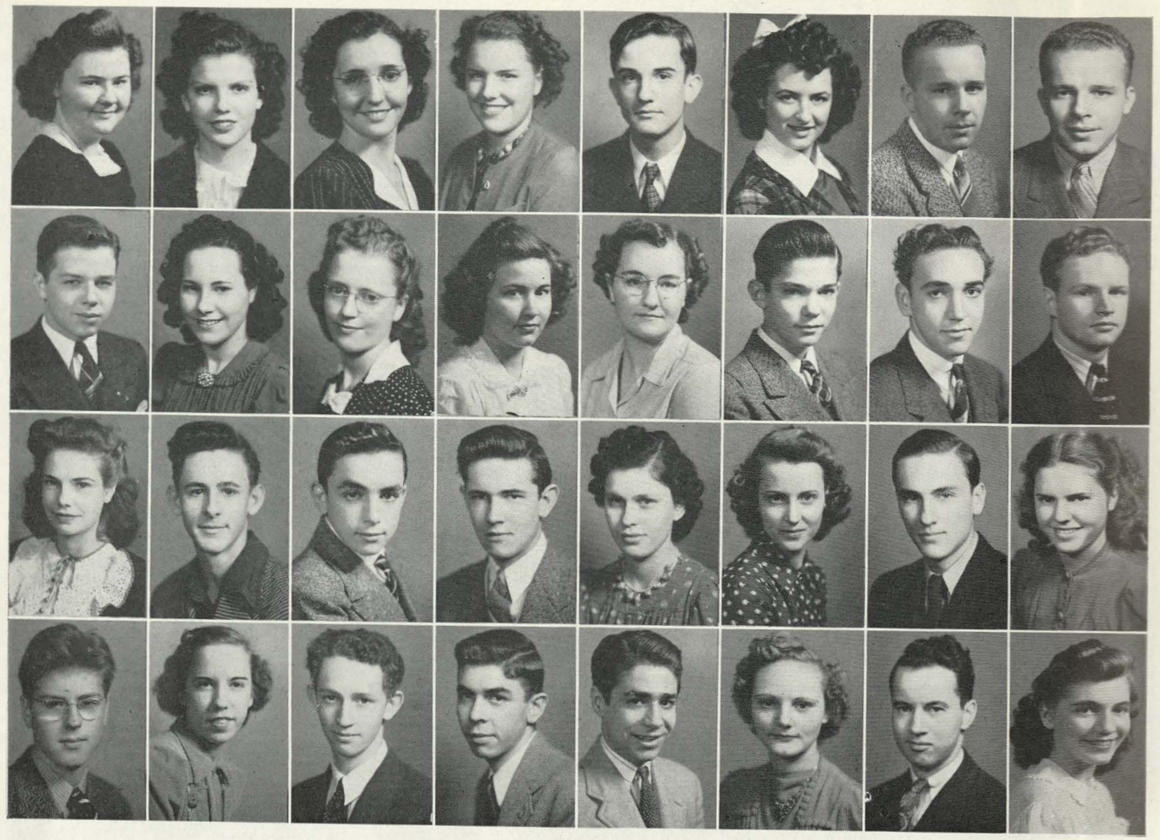

Seniors

ROW ONE

VERETTA HARDEN—Home Ec Club.
RUA JO HARDESTY—Intramurals.
BILLEE HARDIN—Spanish Club, Tyronian, Intramurals.
MARGUERITE HARLESS—Spanish Club, Hi-G.R., Dramatics Club, Class Play, Intramurals.
DAVID HARMAN—Spanish Club, Hi-Y, Band, Tennis, Intramurals, Basketball.
ROSEMARY HARMON—Dramatics Club, Home Ec Club, Class Play.
DONALD HARRIS—Kay Cees, "W" Club, Football, Baseball.
RONALD HARRIS—"W" Club Vice-President, Baseball, Football.

ROW TWO

LARRY HARTSFIELD—Spanish Club, Kay Cees, Dramatics Club, Proctor, Class Play.
ANNA LEE HARVEY—Home Ec Club.
ILENE HARVEY—Home Ec Club, Glee Club.
GERALDINE HAWKINS—Classical Club, Tyronian, Intramurals.
MARJORIE HAWKINS—Home Ec Club, "W" Club, Intramurals, Pencraft, School of the Air, Honor Scholarship.
CLYDE HAYNES—Tennis.
LLOYD HAZEN
BRUCE HEDSTROM—"W" Club, Naismith Club Sergeant-at-arms, Football, Swimming, Gym Helper.

ROW THREE

NORMA JEAN HELLWIG—Proctor, Intramurals.
EUGENE HENCEY—Discussion Club, Summerfield Candidate.
EDGAR HENDERSON
KENNETH HENDERSON—Naismith Club, Gym Helper.
VIRGINIA HENDERSON—Hi-G.R., Home Ec Club, Proctor.
CAROL HENRY—Kay Cees, Stagecraft.
JOE HENSLEY—French Club, Spanish Club, Hi-Y, Discussion Club, Class Play.
RUTH HERNDON—Spanish Club, Swimming Club, "W" Club, Proctor, Band, Honor Scholarship, Intramurals.

ROW FOUR

GEORGE HEROD—Class Play.
HELEN HESSELL—French Club, Kay Cees, Home Ec Club, Proctor.
EDWARD HEWETT—Proctor, Pantograph.
STANLEY HIATT—Tennis, Band, Orchestra.
CHARLES HICKS—Kay Cees, Golf, Cheer Leader, Glee Club.
DORIS HILGARDNER—Proctor.
RUSSELL HILL—Biology Club, Basketball, Track, Baseball, Tennis, Intramurals.
DORIS HILLIS—Dramatics Club, Art Club, Home Ec Club, Camp Fire, Intramurals.

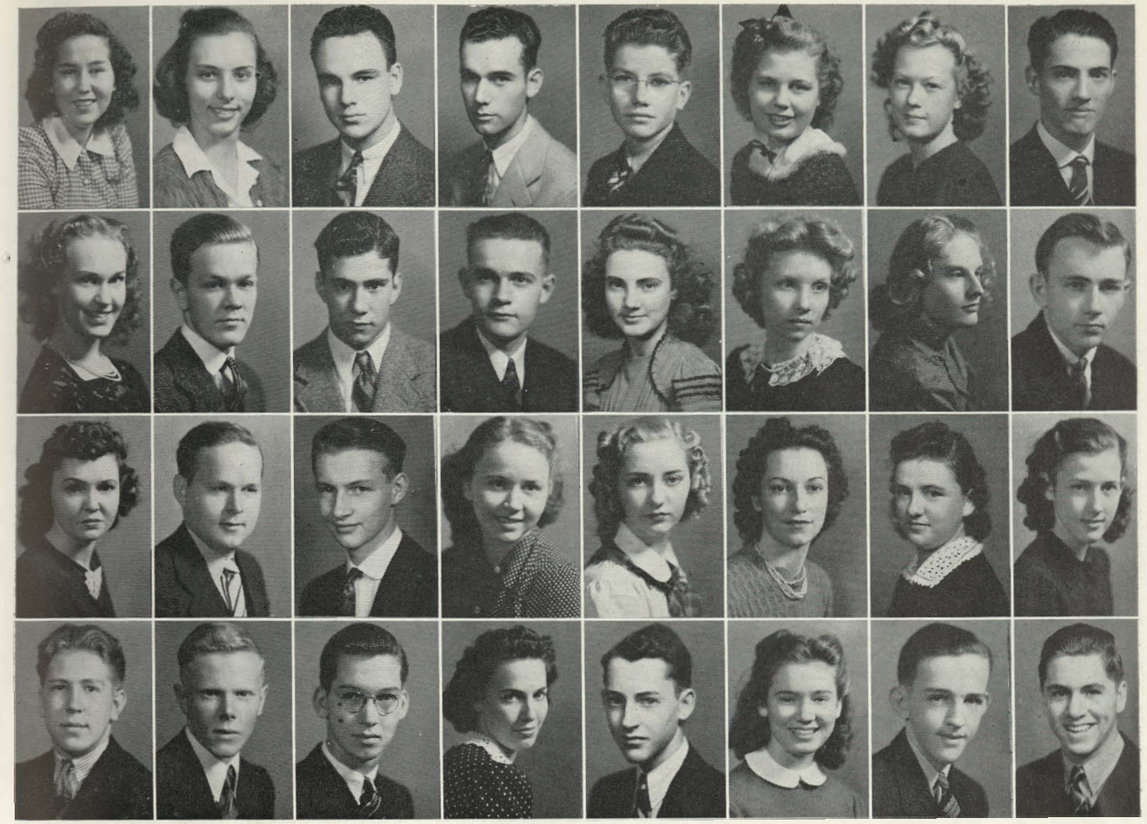

Seniors

ROW ONE

MARGARET HIMBURY—Spanish Club, Intramurals.
MARY HOAGLAND—Kay Cees, Swimming Club, "W" Club President, Student Cabinet, Gym Helper, Honor Scholarship.
CLARENCE HOBBS—Boxing.
BERNARD HOLLENBECK—Naismith Club, Track, Gym Helper.
JOHN HOOVER
LEONA HOLMES—Home Ec Club, Camp Fire.
EVELYN HOLMGREN—Kay Cees, Swimming Club, Gym Helper, "W" Club, Intramurals.
GEORGE HOUGH

ROW TWO

JANET HUFF—French Club, Kay Cees, Dramatics Club, Swimming Club, Class Play, Glee Club.
NORMAN HUGHES—Kay Cees, Stamp Club, Band.
WESLEY HUGHES—"W" Club, Football, Track.
FRANK HULEN
WANDA JEAN HULSE—Kay Cees, Tyronian.
EUGENIA HUMPHREY—Tyronian.
JANE HUMPHREYS—Kay Cees.
BOB ICENOGLE—Kay Cees, Naismith, Gym Helper.

ROW THREE

LUTIE IRWIN
LILBOURNE JAEGER—German Club, Band.
BILL JAMES—Classical Club, Kay Cees, Dramatics Club, Hollywood Club.
BERNICE JANSSENS—Classical Club, Tyronian, Swimming Club.
PAULINE JAREMKO—Home Ec Club, Intramurals.
BETTY JO JEFFERY—Dramatics Club.
MERCEDES JENKINS—Intramurals.
REBEKAH JENNINGS—Tyronian, Intramurals.

ROW FOUR

WILBERT JEWELL—Kay Cees, "W" Club, Wrestling.
ROY JOBE
EDGAR JOHNSON—Kay Cees, Hi-Y Service and Program Chairman, Discussion Club, Basketball, Intramurals, Class Play.
GENELIE JOHNSON—Home Ec Club, Intramurals, Glee Club.
KEITH JOHNSON—French Club, Kay Cees, Proctor, Stagecraft.
MARTHA JEAN JOHNSON—Kay Cees, Hi-G.R. President, "W" Club, Swimming Club, Student Cabinet, Honor Scholarship.
ROBERT JOHNSON
ROBERT JOLLIFF—"W" Club. Football, Basketball.

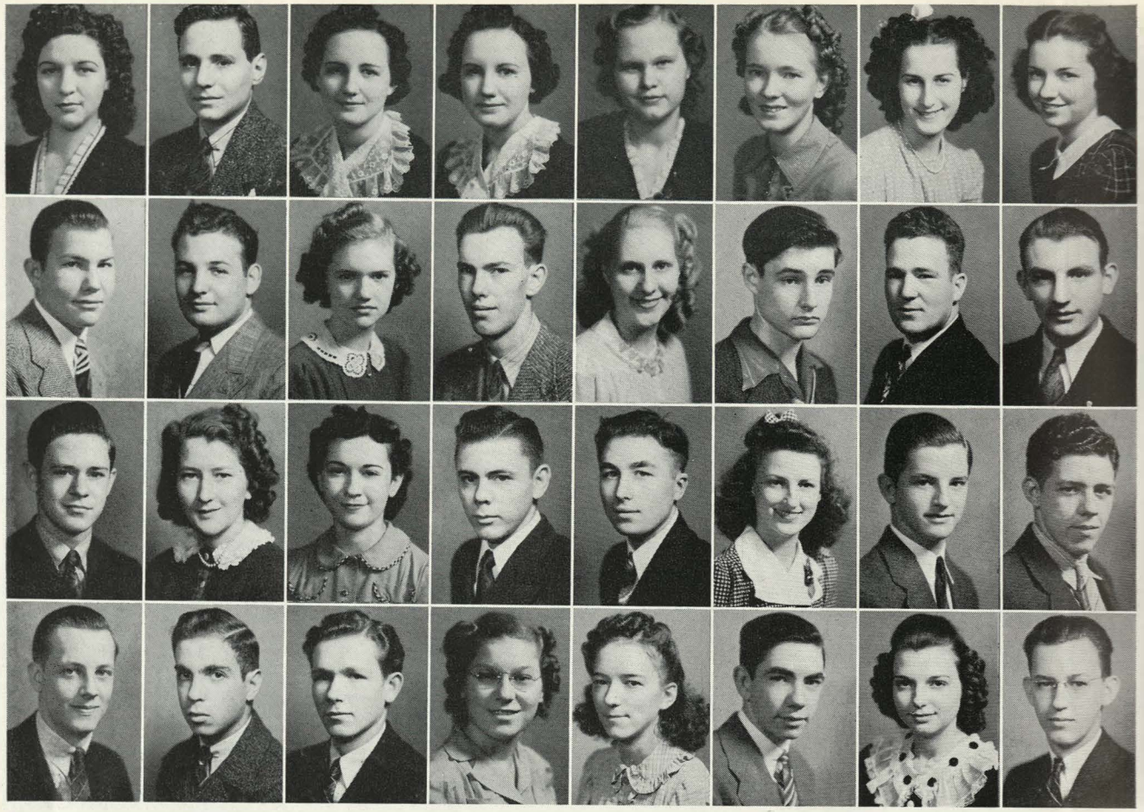

Seniors

ROW ONE

CORENE JONES—Proctor, Glee Club, German Club Representative, Debate, Dramatics Club, Radio, Operetta.
DONALD JONES—Kay Cees, Orchestra.
LOLA MAYE JURNEY—Tyronian.
NOLA MARIE JURNEY—Tyronian.
PAULINE KAISER—German Club, Home Ec Club, Student Cabinet.
MARILYNN KAPKA—Tyronian, Proctor, Intramurals.
MARY KASILO—Home Ec Club.
MAUDINE KECK—Kay Cees, Home Ec Club, Gym Helper, Intramurals.

ROW TWO

WALTER KELLER
HAROLD KELLEY
ROSALIE KENDALL—Tyronian.
HUGH KERSHNER, JR.—Kay Cees, Hi-Y, Basketball, Tennis, Summerfield Candidate, Student Cabinet, Gym Helper.
MARJORIE KILLIP—Art Club, Band.
R. T. KINGMAN—Classical Club, Hi-Y, Art Club, Discussion Club, Intramurals, Student Cabinet, Quiverian, "W" Book Editor, Pantograph.
JAMES KIRK
JOSEPH KLADUSAN—Baseball Student Manager, Wrestling.

ROW THREE

DONALD KLAMM—Scouts.
DORIS KLEINKNECHT—German Club, Hi-G.R., Library Assistant, Glee Club.
LOUISE KLEMENCIC—Tyronian.
HAROLD KLEMPNAUER—Basketball, Baseball, Intramurals.
MIKE KLIMOWICZ
VIRGINIA KLINSICK—Hi-G.R., Tyronian, Operetta, Glee Club.
JOE KNAUS—Naismith Club, "W" Club, Football, Boxing, Wrestling, Tennis, Gym Helper.
GEORGE KNOUPF, JR.—Stamp Club, Football, Glee Club, School of the Air, Operetta.

ROW FOUR

WILBUR KNOUPF—Football, Baseball, Track, Swimming, Glee Club.
SEYMORE KORNBLEET—Classical Club.
FRANK KOSHKO—Classical Club, Kay Cees, Orchestra, School of the Air.
LEONA KOSTELEC—Intramurals.
WILMA KOVACH
WILLIAM KRAMER
MARY KRUPICH—Tyronian, Intramurals.
WALTER KRZYZEK—Hockey.

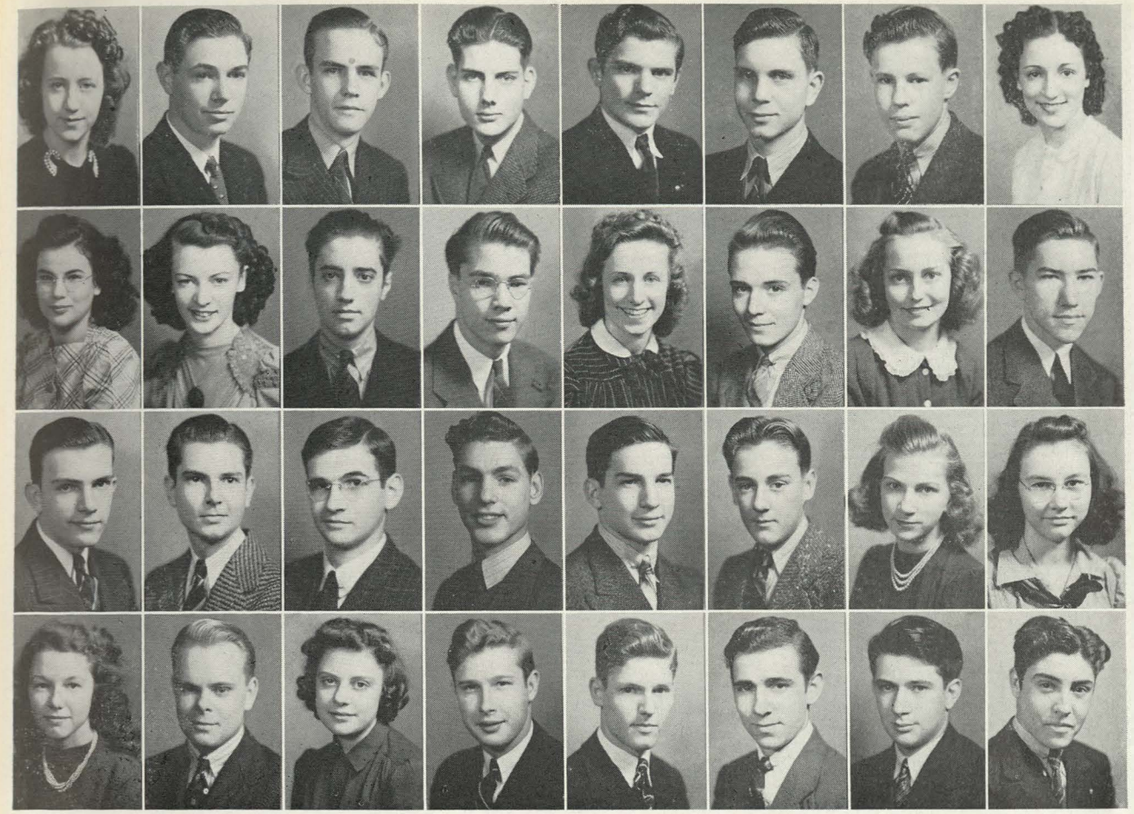

Seniors

ROW ONE

BETTY KUNKLEMAN—Tyronian, Intramurals.
LOYD KUSSMAN—Classical Club, Hi-Y, Dramatics Club, Discussion Club, Intramurals, Proctor, Class Play.
ROBERT KYLE—Classical Club.
ROBERT LAASER—German Club, Kay Cees, Discussion Club, Student Cabinet, Pencraft, "W" Book, Debate, School of the Air.
FRANK LABESKY
JOE LADEK
ROBERT LADING—Spanish Club, Band, Orchestra.
JUANITA LAFLEUR—Hi-G.R., Tyronian, Proctor.

ROW TWO

VIVIAN LANCASTER—Tyronian, Library Assistant, Intramurals.
SHIRLEY LANG—Tyronian, Home Ec Club, Proctor.
CHARLES LANGDON—Kay Cees, Hi-Y, Proctor, Class Play, Band.
CARL LARRICK—Classical Club, Kay Cees, Dramatics Club, Discussion Club, Class Play.
FLORENCE LARRICK—Home Ec Club, Gym Helper, Intramurals.
JACK LARSEN—Classical Club, Kay Cees, Junior Class Vice-President, Student Cabinet.
CAROL LARSON—Classical Club, Kay Cees, Intramurals, Camp Fire Secretary.
ROBERT LASKEY—Library Assistant, Band, DeMolay.

ROW THREE

GEORGE LATAS—Boxing.
ERNEST LAURICH
L. C. LEA—Hollywood Club.
ALVIN LEE—German Club, Dramatics Club, Band, Orchestra.
VERNON LESLIE—Basketball, Wrestling.
BERT LEWIS—Baseball Manager, Proctor.
GENE LEWELLYN—Intramurals.
FRIEDA LEWIS—Tyronian.

ROW FOUR

MARGARET LICHTENBERGER—Kay Cees.
GEORGE LIND—Kay Cees, Stage Manager, Stagecraft, Glee Club.
GERALDINE LIND—Spanish Club, "W" Club, Proctor, Intramurals.
SAMUEL LIND—Hi-Y Secretary, Art Club, Track, Summerfield Candidate, Proctor, Debate, School of the Air.
JOHN LINDEL
GEORGE LITSIS—Naismith Club, Stage Manager, Orchestra.
EDWARD LLAFET
ROBERT LOMBRANO

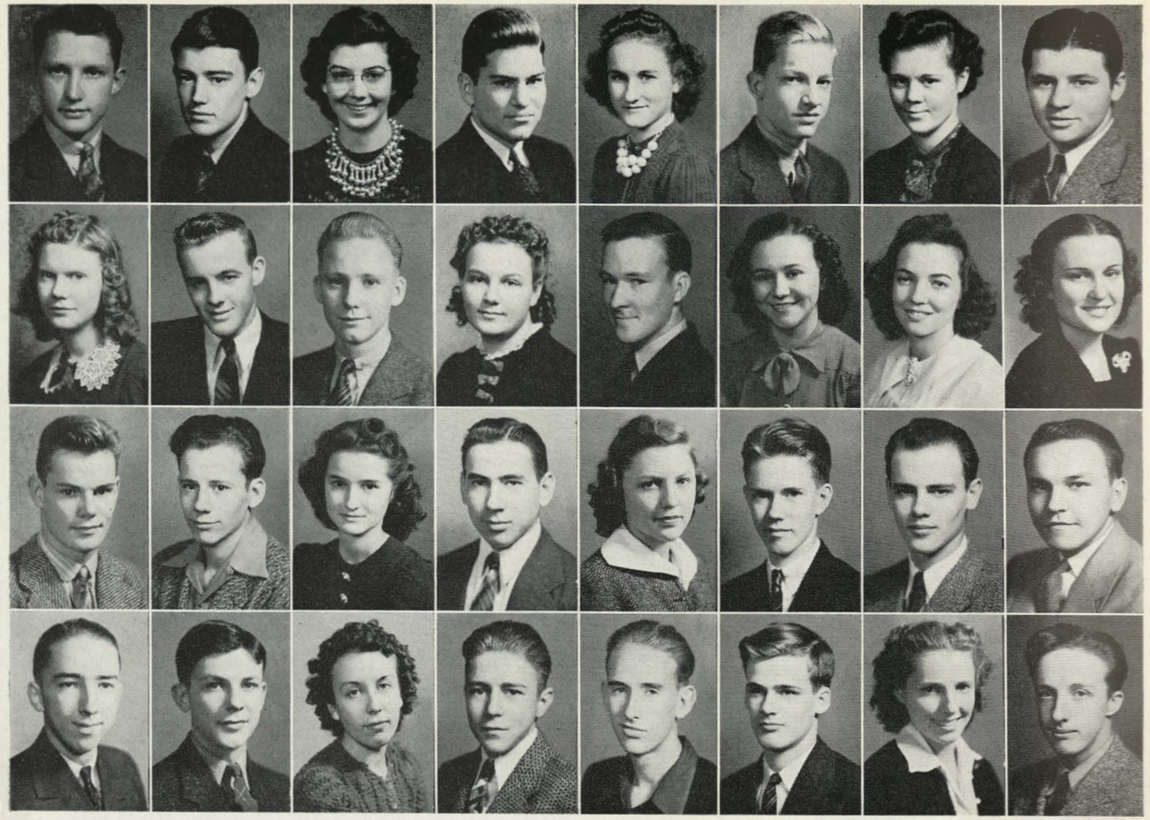

Seniors

ROW ONE

EUGENE LOVING
EUGENE LYMAN—Proctor.
JUANITA LYNOTT—Home Ec Club, Proctor, Intramurals.
BILL LYON—Classical Club, Kay Cees, Hi-Y, Track, Hollywood Club, Class Play, Band, Debate.
MARGARET LYONS—Tyronian, Swimming Club, "W" Club, Proctor, Gym Helper, Intramurals.
DONALD LYSAUGHT—Classical Club, Kay Cees, Proctor, Class Play.
DOLORES MACKE—Tyronian, "W" Club, Pantograph Co-Editor, Quiverian, "W" Book, Honor Scholarship.
MICHAEL MAGDIC—Football, Basketball, Baseball, Track, Wrestling, Gym Helper.

ROW TWO

MARGUERITE MAHOOD
EDGAR MALONE—Pantograph, Glee Club.
LESLIE MALONE
MARY MARKL
RAY MARKLE—Boxing.
RENA MARKLE—Kay Cees, Tyronian, Junior Class Secretary, Proctor.
VIVIAN MARPLE—Swimming Club.
MARIAN MARSHALL.

ROW THREE

ROBERT MARTIN—Kay Cees, Dramatics Club, "W" Club, Swimming, Stage Manager, Class Play, Glee Club, Debate.
WAYNE MARTIN—Spanish Club, Dramatics Club, Proctor, Class Play.
PATTY MATTHEWS—Spanish Club, Kay Cees, Home Ec Club, "W" Club, Girls' League Treasurer, Proctor, Stagecraft.
ROBERT MAUPIN—Naismith Club, Gym Team, Gym Helper.
BETTIE MAURER—Kay Cees, Tyronian.
HORACE McBROOM—Kay Cees, Hi-Y, "W" Club, Track, Library Assistant.
DICK McCAMISH—Kay Cees, Tennis.
BEN McCONNELL

ROW FOUR

JAMES McCOY—Proctor, Band.
WALTER McCULLEY—Naismith Club, Football, Basketball, Baseball, Track, Intramurals, Gym Helper.
LENORE McFARLAND
RICHARD McGUFFIN—Gym Team.
DAVID McGUIRE—Classical Club, German Club, Hi-Y, "W" Club, Track, Proctor, Class Play.
TED McGUIRE—Spanish Club Vice-President, Kay Cees, Class Play.
BETTY McHENRY—Swimming Club, Intramurals.
IRL McKINNON—Wrestling.

ROW ONE

JOHN McLAIN—Classical Club, Kay Cees, Hi-Y, Discussion Club, Basketball, Class Play.
HELEN McLEAN—Spanish Club, Hi-G.R., Proctor, Intramurals.
BILL McMAHON
ROBERT McMAHON
BELFOUR McMILLEN—Kay Cees, Discussion Club.
MAUREEN McMURRAY—Classical Club, Spanish Club, Kay Cees, Home Ec Club, Proctor, Gym Helper, Intramurals.
PEGGY McNEIL—Swimming Club, Camp Fire, Gym Helper, Intramurals.
ALICE McPHERREN—Tyronian.

ROW TWO

HUBERT McROBERTS—Baseball, Tennis, Intramurals.
JEAN McVEIGH—Hi-G.R. Vice-President, Home Ec Club, Glee Club.
PAUL MEDVED—German Club, Kay Cees, Cheer Leader.
JOE MEEK—Kay Cees, Band, Orchestra.
RICHARD MENNINGER—Baseball, Wrestling.
JENNETH MERRILL—Intramurals.
IRENE MERRIOTT—Classical Club, Stagecraft, Library Assistant.
FRED MERTEL—Wrestling, Intramurals, Library Assistant, Orchestra, School of the Air.

ROW THREE

MARY METAXAS—Tyronian, Intramurals, Pencraft.
STELLA MICHALSKA—Tyronian, Library Assistant.
AMY MILLER—German Club, Kay Cees, Home Ec Club, Proctor, Intramurals.
DOROTHY MILLER
EDWARD MILLER—Kay Cees, Football, Glee Club.
ERNA MILLER—"W" Club, Gym Helper, Intramurals, Pantograph Co-Editor, "W" Book.
GEORGE MILLER—French Club, Stamp Club, Basketball, Class Play.
GLORIA MILLER—Classical Club, German Club, Kay Cees, Dramatics Club, Pantograph.

ROW FOUR

JACK MILLER—Basketball, Baseball, Band.
MARY MILLER—German Club Secretary and Treasurer, Kay Cees, Home Ec Club, Intramurals, School of the Air.
ROY MILLER—Classical Club, Kay Cees, Glee Club.
MILLIE MILLICH—Tyronian.
GEORGE MODRCIN—Spanish Club, "W" Club, Wrestling, Summerfield Candidate.
IRA MODRELL, JR.
DONALD MONAHAN—Tyronian.
ROBERT MOODY

Seniors

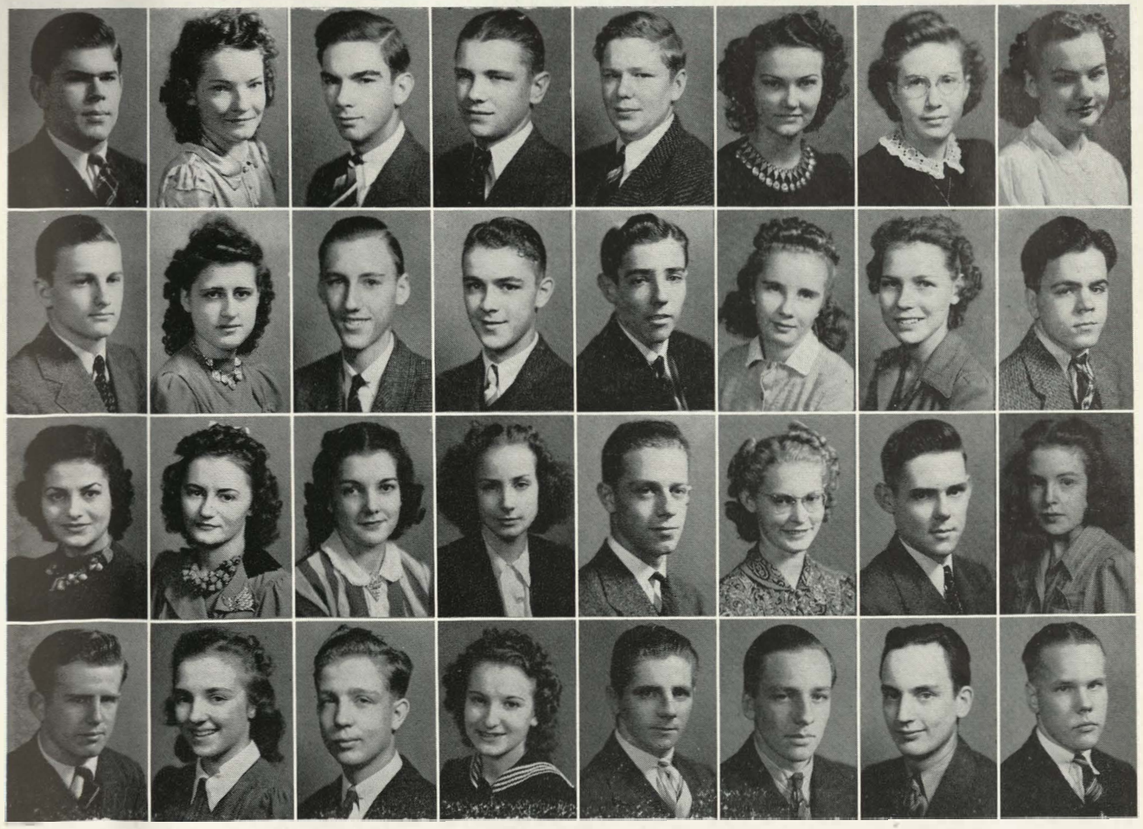

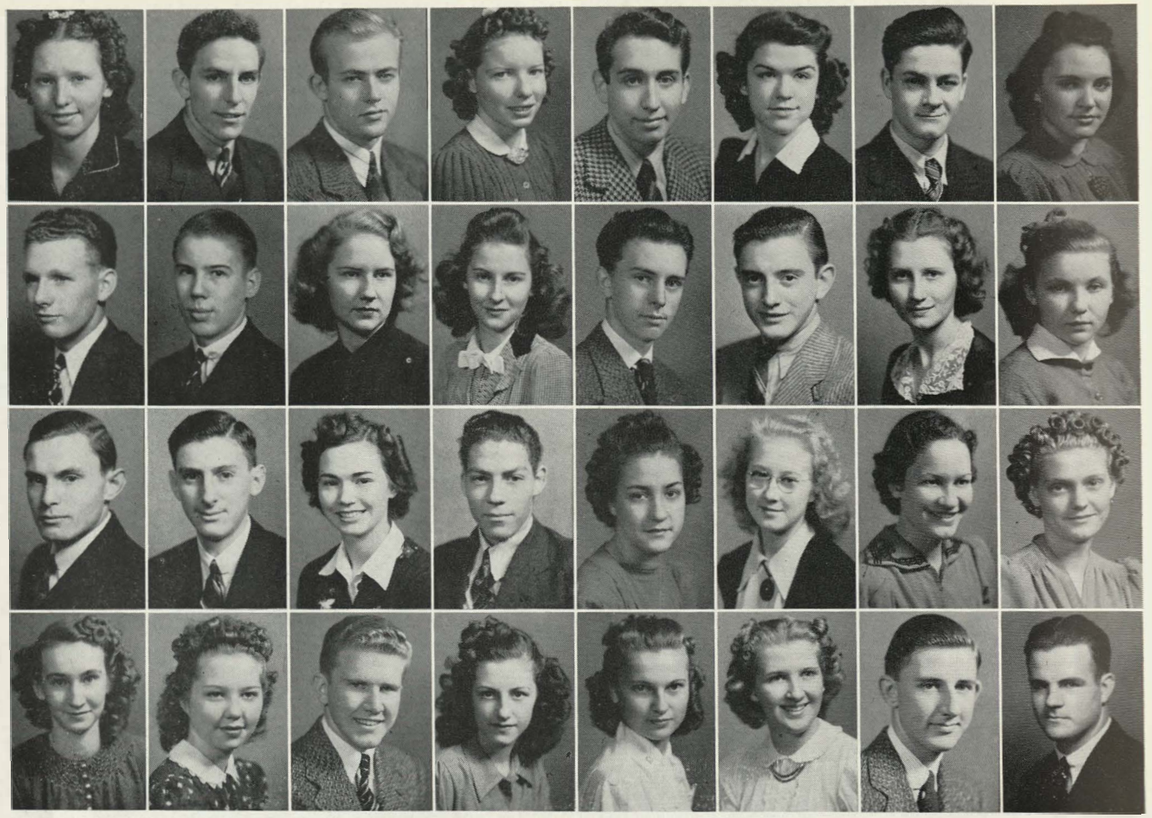

Seniors

ROW ONE

LAURA BELLE MOORE—Home Ec Secretary, "W" Club, Camp Fire, Proctor, Class Play, Intramurals.
RICHARD MOORE—Classical Club, Kay Cees, "W" Club, Football, Track.
JACK MORGAN—German Club Vice-President, Kay Cees Boys' Advisor, Kay Cees Play, Summerfield Candidate.
DARLINE MORRIS—Home Ec Club, Proctor.
JOHN SHIELDS MUNN—German Club, Band, Orchestra.
MARION MURPHY—Kay Cees, Dramatics Club, Glee Club.
CLARENCE MURRY
LESLIE RUTH MURRELL—Classical Club, Kay Cees, Proctor, Glee Club.

ROW TWO

MARTIN NAAKTGEBOREN—Track, Gym Team.
HENRY NAGEL, JR.—Hi-Y, Proctor, Stagecraft, State Electrician.
MARILYN NELIGH—Tyronian, Proctor.
GLORIA NELSON—Classical Club, Spanish Club, Kay Cees, Dramatics Club, Class Play, Pantograph.
RAYMOND NEUGEBAUER—Classical Club, Tennis, Intramurals.
H. G. NEWBY
BETTY NEWCOMB
ANN NICHEPOR—Kay Cees, Glee Club.

ROW THREE

JOSEPH NICK
PETE NJEGOVAN—Stagecraft.
JACQUELINE NODLER—French Club, Tyronian, Discussion Club, Pantograph, Pencraft, "W" Book.
NEAL NORRIS
ANNETTE NOWLAND—Orchestra.
CARLENE NYSTROM—French Club, Hi-G.R., Tyronian, Stagecraft, Intramurals, Glee Club, Photography Club.
MARGARET OGDEN—Tyronian.
GRACE OHAIR

ROW FOUR

BETTY RUTH O'HARO—Spanish Club, Home Ec Club, Library Assistant.
GARNETT O'HARO—Classical Club, German Club, Hi-G.R., Swimming Club, "W" Club, Proctor, Gym Helper, Intramurals.
BILL OLSON—Kay Cees, Dramatics Club Treasurer, Football, Track, Wrestling, Proctor, Class Play, Intramurals.
EVELYN OLSON—Kay Cees, Home Ec Club, Intramurals.
BERNADINE ORRISON—Gym Helper, Intramurals.
MAXINE OTT—Art Club Treasurer.
STANLEY RAY OYER—Kay Cees, Tennis.
JESSE PACE—"W" Club, Football, Stagecraft.

ROW ONE

GWENDOLYN PAINE—French Club Treasurer, Orchestra, School of the Air.
CHARLENE PAINTER—Tyronian, Gym Helper, Intramurals, Home Ec Club.
FRANK PARK—Track, Boxing.
ARNOLD PARNES—Classical Club, French Club, Class Play, Discussion Club, Intramurals, Debate.
EUGENE PATRICK
HARLEY PATRICK
JEAN PATRICK—Tyrcnian.
LEONARD PAULEY

ROW TWO

DOROTHY PAYNE
BILLY PECK—Orchestra, Glee Club, Debate.
WILMA PEPPARD—Kay Cees, Tyronian, Glee Club.
BILL PERREAULT—Kay Cees, Dramatics Club Sergeant-at-Arms.
BARBARA PETERSON—Kay Cees, Swimming Club, Class Play.
EDWARD PETERSON—Naismith Club, Football, Baseball, Hockey, Gym Helper.
NORMA JEAN PETZOLD—Tyronian.
DONALD PFANMILLER—Naismith Club, Intramurals, Gym Helper.

ROW THREE

KENNETH PFUNDER
FRANCES PHELPS—Home Ec Club, Intramurals.
GERALDINE PHILLIPS—Hi-G. R., Proctor.
JACK PHILLIPS—Proctor.
ETHELYNN PICKETT—Band, Orchestra.
ALTHEA PIKE—Tyronian, Intramurals.
ALBERT PILLSBURY—Gym Team, Stagecraft.
GLORIA PLESE—Tyronian, Intramurals.

ROW FOUR

MILLIE PONICH—Library Assistant.
DOROTHEA PORTH—Hi-G. R.
EUNICE PRICE—Tyronian.
MARY PROTASKEY—Tyronian, Proctor, Library Assistant, Intramurals.
ROBERT N. QUINN—Track, Proctor.
JOHN RAMSEY—Football, Baseball, Track, Boxing, Glee Club, School of the Air.
ANGELYNNE RATKEY—Tyronian.
LUCILE RAYMOND—Kay Cees, Glee Club.

Seniors

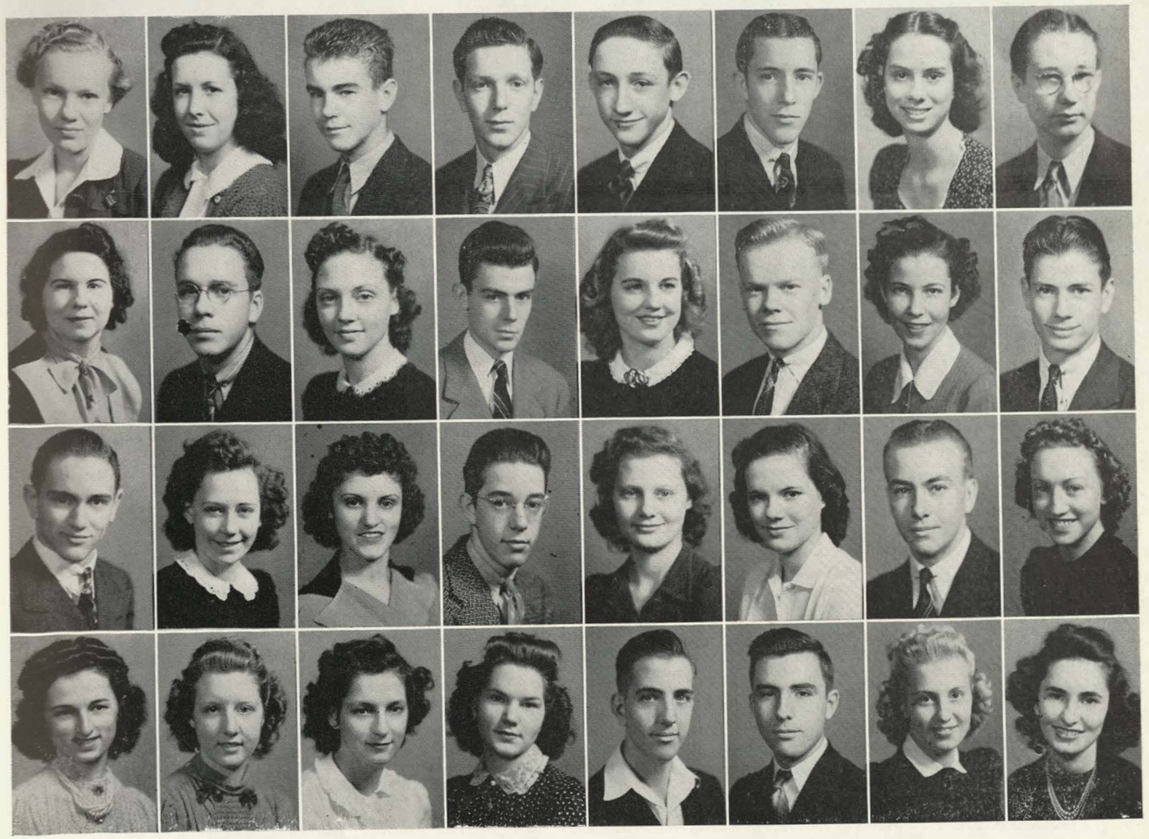

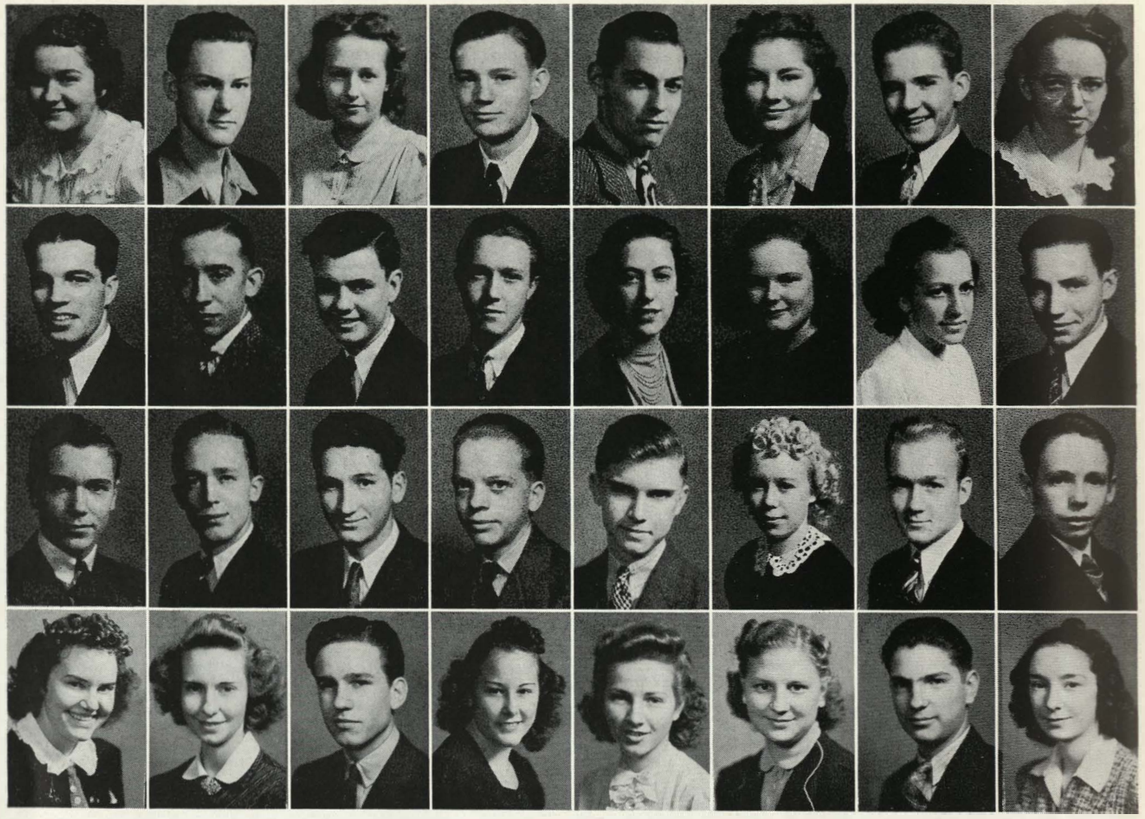

Seniors

ROW ONE

LILLIAN REDNER—Dramatics Club, Pantograph, Shool of the Air.
RICHARD REECE—Classical Club President, Hi-Y, Discussion Club, Proctor, Debate, School of the Air.
EARLLEE REED—Art Club, Stagecraft.
KENNETH REEVES
JOSEPH REID—Basketball, Proctor.
SOPHIE RESOVICH—German Club, Library Assistant.
JIMMY REYNOLDS—Kay Cees, Naismith Club, Cheer Leader, Stage Manager, Stagecraft, Gym helper.
GERALDINE RHODES—Intramurals, Glee Club.

ROW TWO

JACK RICE—Kay Cees, Football, Basketball, Baseball, Track, Glee Club.
KENNETH RICE—Hi-Y, Hollywood Club, Freshman Vice-President.
DON RICHARDSON—Kay Cees, Proctor, Class Play.
RAYMOND RICKEY—Gym Team, Swimming.
FRANCES RIX
HANNAH ROBERTS—Classical Club, French Club, Dramatics Club, Honor Scholarship, Class Play, Intramurals.
JO ANN ROBERTS—Freshman President, Girls' League Officer, "W" Club, Pantograph, Quiverian, "W" Book, Hi-G. R. President.
RICHARD ROBERTS—Naismith Club, Football, Gym Team, Intramurals, Gym Helper.

ROW THREE

ROBERT ROBERTS—Kay Cees, Biology Club, Intramurals.
NEIL ROBINSON—Band.
ANTHONY ROBOLEWICZ
ERNEST ROGERS—German Club, Biology Club, Chemistry Assistant.
JACK ROGERS—Classical Club, Intramurals.
NAOMI ROLOFF—Home Ec Club.
LEONARD ROSE—Kay Cees, Intramurals, Cheer Leader, Glee Club, School of the Air.
JOSEPH ROTHAUS—Naismith Club, "W" Club, Basketball Manager, Gym Helper.

ROW FOUR

DEANA ROWDEN
BONNIE RUDDICK—Tryonian, Glee Club.
HARRY RUSSELL—German Club.
MARJORIE RUSSELL—Dramatics Club, Intramurals, Glee Club.
FRANCES RUZICK — Hi-G. R., Camp Fire, Intramurals, Glee Club.
HELEN SACHEN—Classical Club, Hi-G. R., Home Ec Club, "W" Club, Gym Helper.
JOSEPH SACHEN
BERNEICE SAPP—Home Ec Club, Intramurals.

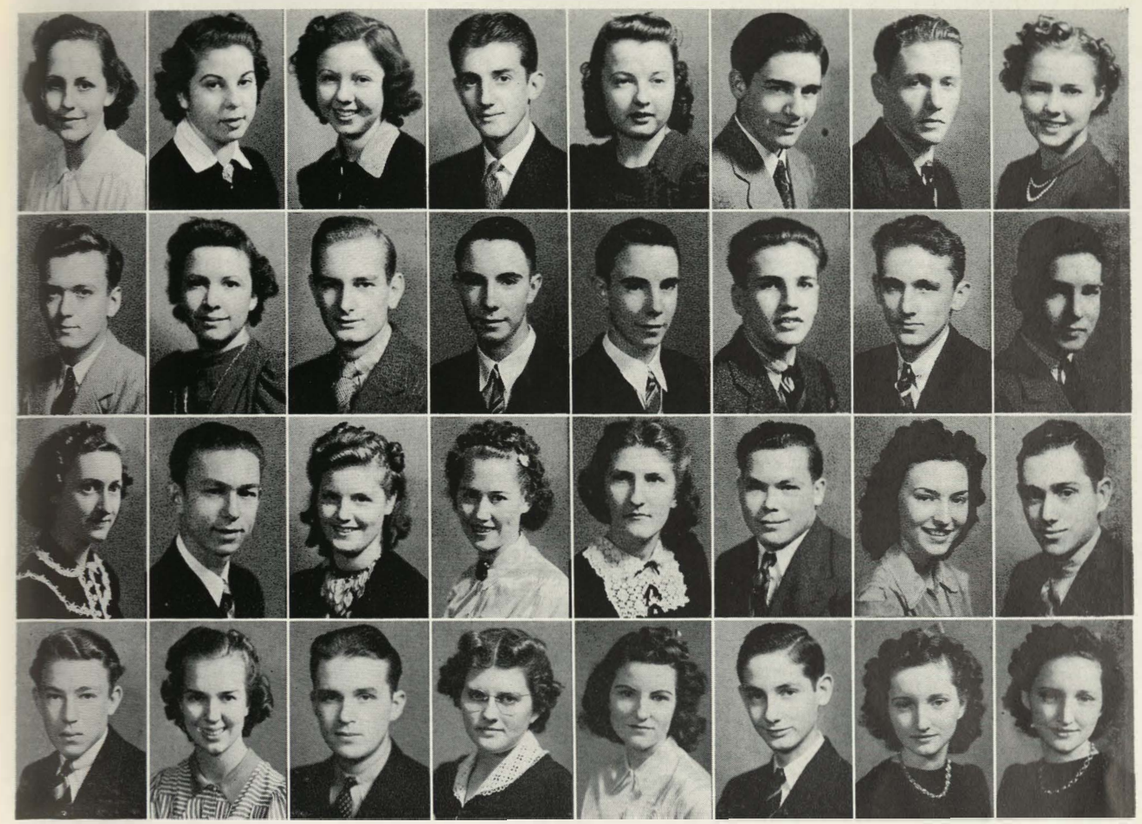

Seniors

ROW ONE

MARY SATTERWHITE—Home Ec Club.
HELEN SAUTER—Kay Cees.
FRANCES SCHAEFFER—Tyronian.
HENRY SCHAIBLE—Kay Cees, Naismith Club, Gym Helper.
KATHERINE SCHAIBLE—Kay Cees Vice-President.
JOHN SCHMIDT—Dramatics Club, Discussion Club, Class Play, Debate.
LEWIS SCHNABEL—Naismith Club, Gym Team, Gym Helper.
LEONA MAE SCHRADER—Hi-G. R., Class Play, Pencraft, Glee Club, School of the Air.

ROW TWO

JOHN SCHRAML—Tennis, Stagecraft.
LORRAINE SCHURR—Intramurals, Glee Club.
CARL SCHWEDER—German Club, Stamp Club, Art Club, Naismith Club, Intramurals, Gym Helper.
ROBERT SCOLES—German Club, Swimming, Intramurals.
WILLIAM SCOLES—German Club, Swimming, Intramurals, Summerfield Candidate.
WILLIAM SCOTT—Hi-Y, Track, Swimming.
STANLEY SCROGGINS—Baseball.
GLEN SELL—Kay Cees.

ROW THREE

VIVIAN SEUFERT—Tyronian.
ARNOLD SEUTTER—German Club, Glee Club.
FERN SEYMOUR—Swimming Club, Intramurals, Glee Club.
IRENE SEYMOUR—Spanish Club, Hi-G. R.
ANN SHAFFER—Home Ec Club.
JACK SHANNON—Kay Cees, "W" Club, Football, Track, Boxing.
MARIAN SHARP—Tyronian, Student Cabinet Secretary.
RAYMOND SHAW—Classical Club, Kay Cees, Hi-Y Treasurer, Hollywood Club, Class Play.

ROW FOUR

DONALD SHERLAK
ELSIE SHIDLER—Spanish Club, Home Ec Club, Library Assistant, Glee Club.
BYRON SHORT—Kay Cees.
BONNIE SHRADER—Tyronian, Proctor.
MARY ELLYN SHULTZ—Spanish Club, Intramurals.
RUSSELL SIEGMUND—Intramurals.
NAOMI SIGLER—Band, Tyronian.
NORMA SIGLER—Band, Tyronian.

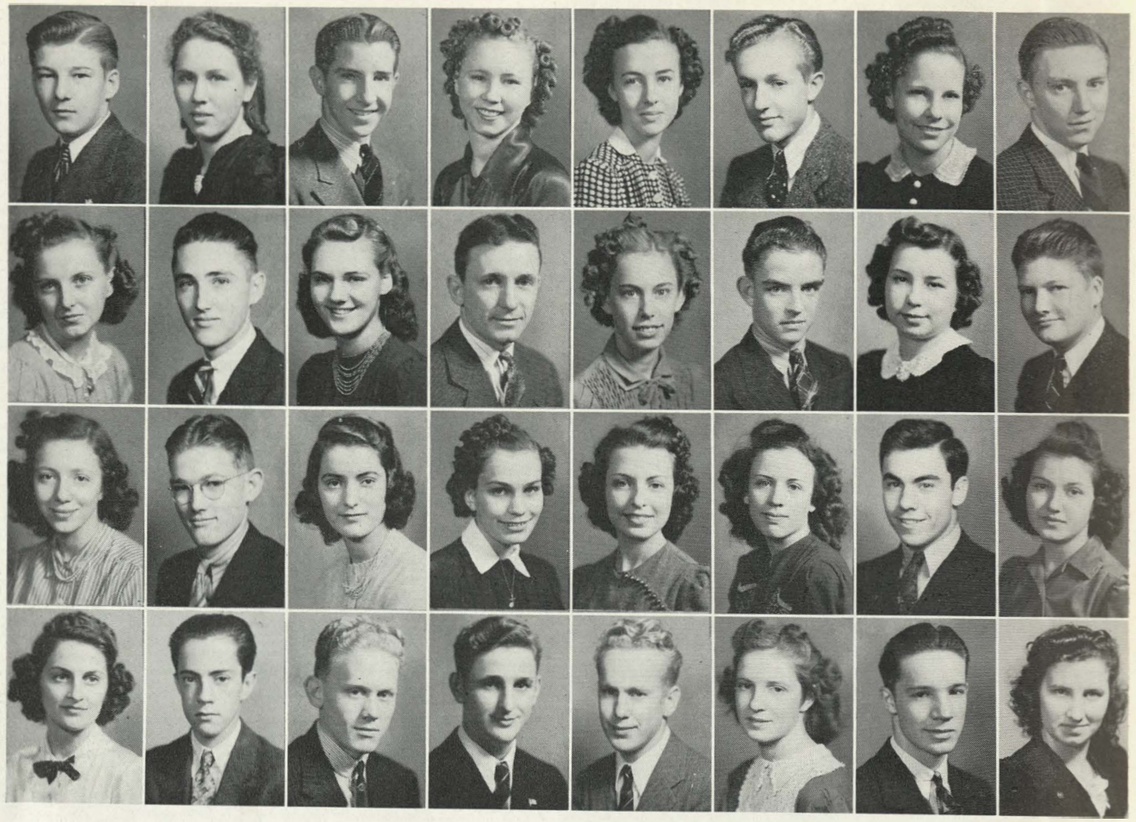

Seniors

ROW ONE

AL SILADY—Classical Club, Summerfield Candidate.
MARJORIE SIMERLY—Dramatics Club, Pencraft, Glee Club.
JOHN SIMMONS—Track, Glee Club.
BONNIE ROSE SIMPSON—"W" Club, Intramurals, Glee Club.
MARYELLA SIMPSON—Tyronian, Home Ec Club, Biology Club, Proctor, Intramurals.
JAMES SLAWSON—Kay Cees, Summerfield Candidate.
CORINNE SLICKELMAN—Glee Club.
HAROLD SMITH—Kay Cees, Intramurals, Band, Drum Major.

ROW TWO

HARRIETT SMITH—French Club, Kay Cees, Intramurals, Debate, School of the Air.
JOE SMITH—Summerfield Candidate.
JOYCE SMITH—Classical Club, Kay Cees, Dramatics Club, Tyronian, "W" Club, Swimming Club President, Honor Scholarship.
LESLIE SMITH—Football, Basketball, Track, Glee Club.
MARIE SMITH—Tyronian.
OTTO SMITH—Classical Club, Boxing.
DOROTHY SNYDER—Spanish Club, Glee Club.
WALTER SNYDER—Kay Cees, Dramatics Club, Class Play.

ROW THREE

ELEANOR SOLOMON—German Club, Dramatics Club, Discussion Club, Class Play, Glee Club.
GEORGE SOOTER
VIRGINIA SPAKE—Spanish Club, Kay Cees, Classical Club, Proctor, Gym Helper, Honor Scholarship.
LUCILLE SPINO—Hi-G. R., Home Ec Club, Intramurals, Band, Glee Club.
DOROTHY LEE STALNAKER—Art Club.
JOSEPHINE STALNAKER—Tyronian, Glee Club.
KENNETH STAMPS—Classical Club, Kay Cees, Hi-Y, Naismith Club, "W" Club, Football, Basketball, Track, Wrestling, Gym Helper.
ANNA STELMACH—Tyronian, Intramurals.

ROW FOUR

EVELYN STEN—Dramatics Club.
JAMES STEPHEN—Hi-Y.
DWIGHT STEVENS—Track.
TONY STIMACH
EMIL STIMETZ—Gym Team.
INEZ STINSON—Intramurals.
ROBERT STINSON
HELEN STOGSDILL

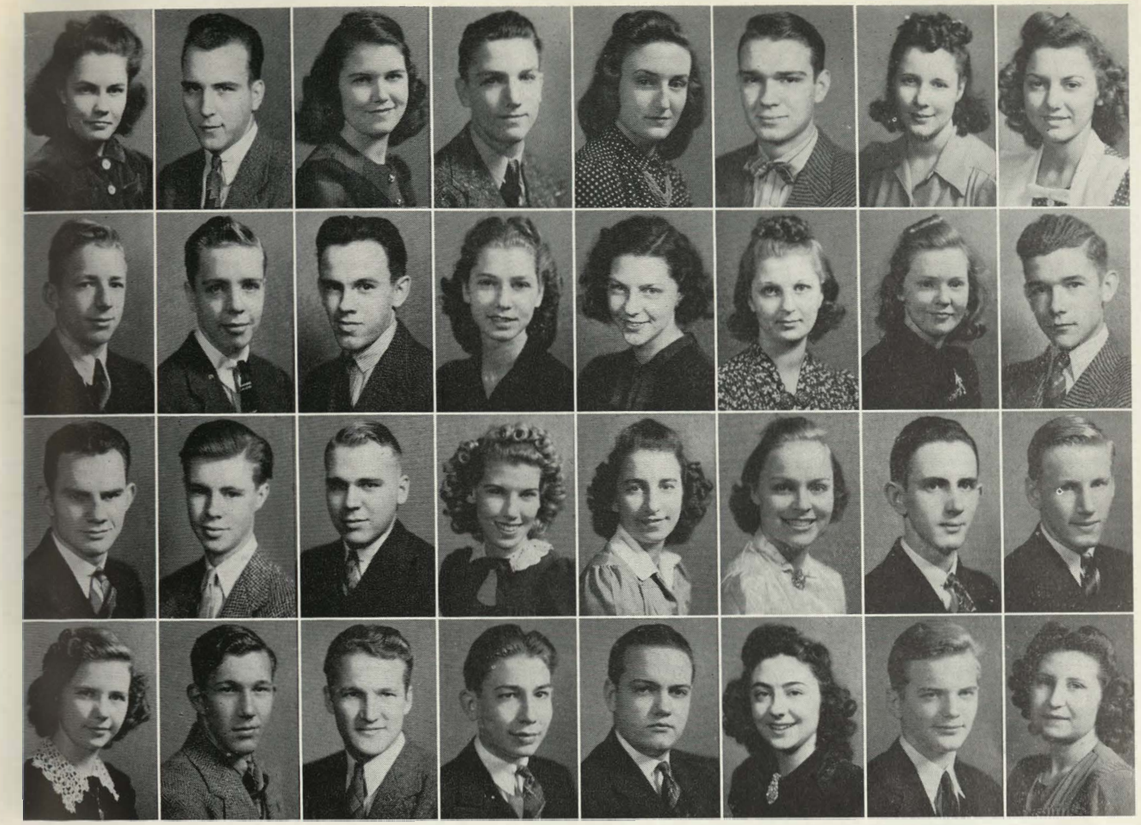

Seniors

ROW ONE

RUTH STOLL—Spanish Club, Discussion Club, Pantograph, Pencraft.
GARTH STONE—Football, Wrestling, Intramurals.
LILLIAN STONESTREET—Proctor, Intramurals, Pantograph.
PAUL STONESTREET
VELMA STOVALL—Glee Club.
JAMES STRASSER—Track, Band.
CHARLINE STUART—Tyronian, Swimming Club, Camp Fire, Discussion Club, Proctor, Intramurals, Band.
GENEVA STUDT—Tyronian.

ROW TWO

WINTON STUDT—Track, Wrestling.
JOHN L. SULLIVAN—French Club, Kay Cees, Quiverian, Band, Class Play.
JOE SUPICA
LORRAINE SUSSEX—Spanish Club, Kay Cees, Hi-G. R., Home Ec Club, Swimming Club, Proctor.
JEAN SUTTON—Home Ec Club, Glee Club.
LOUISE SUTTON—Hi-G. R., Home Ec Club, Proctor.
VIRGINIA SWARTHOUT
HAROLD SWENSON—Naismith Club, Gym Helper.

ROW THREE

HUBERT TANEY—Boxing, Band.
RAYMOND TARRY—Track, Class Play, Orchestra.
EVERETT TAYLOR
JEAN TEEGARDEN—Tyronian.
MARY TERBOVICH—"W" Club, Proctor, Gym Helper, Intramurals.
JEANNE THIENES—Spanish Club, Proctor, Intramurals.
HARRY THOMAS—Kay Cees, Hi-Y, Proctor, Glee Club.
KEITH THOMAS—Naismith Club, "W" Club, Football, Basketball, Baseball, Gym Helper.

ROW FOUR

BETTY JUNE THOMPSON—Kay Cees, Swimming Club, Girls' League President, Pencraft, Band, Orchestra.
HARRY THOMPSON
KENNETH THOMPSON—Kay Cees, Naismith Club President, "W" Club President, Football, Basketball, Track Captain, Student Cabinet.
NOLAN THOMPSON
WESLEY THOMPSON
JUNE THORNBURGH—Classical Club, German Club, Kay Cees, Class Play.
JOHN TISZKA—Wrestling, Class Play.
ROSEMARY TOPLIKAR—Hi-G. R., Home Ec Club, Biology Club, Intramurals.

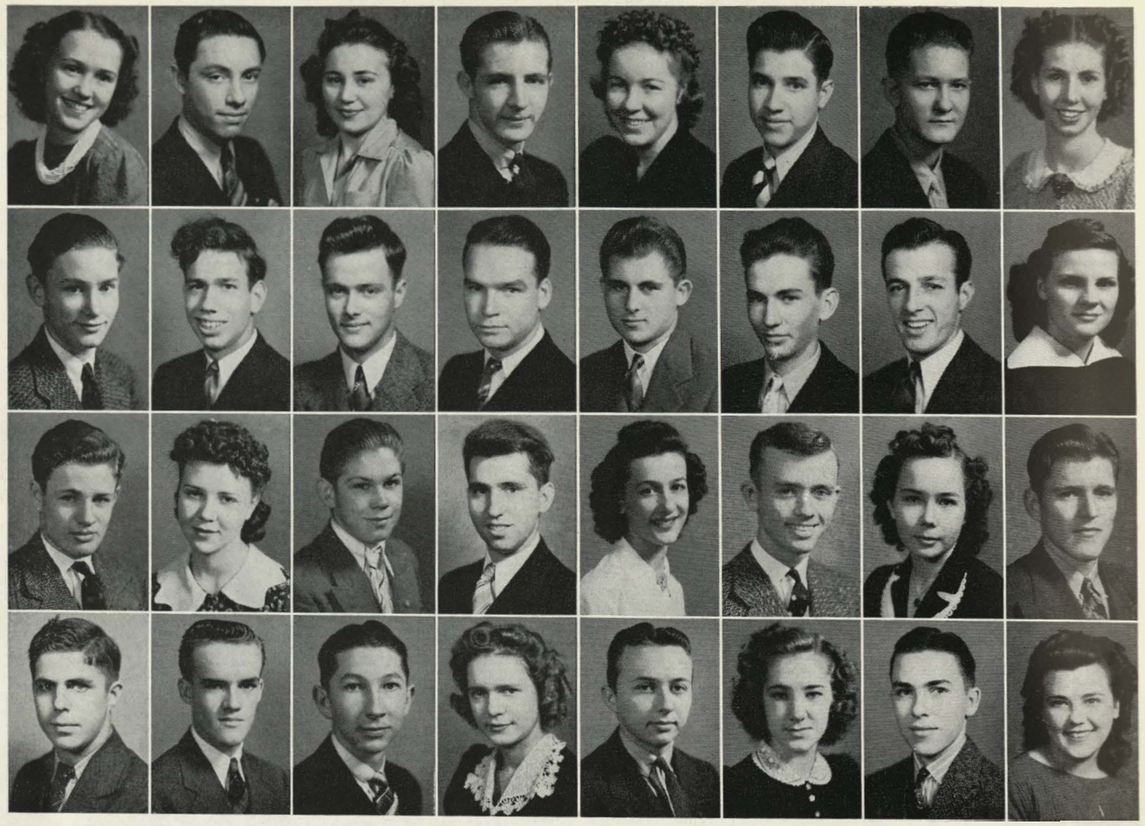

Seniors

ROW ONE

BONNIE TOWNSEND—Kay Cees, Dramatics Club.
CLIFFORD TOWNSEND—Hi-Y, Gym Team, Hockey.
MARY TROUPE—Kay Cees, Proctor.
CARL TUCKER—Tyronian Vice-President, Swimming, Football, Photography Club.
JEANNE TURKINGTON
GEORGE TURNER—Band.
ROY TURNER—Band.
HARRIETT TYLER—Hi-G. R., Dramtics Club.

ROW TWO

NORVAL TYLER
BILL UNGER—Kay Cees, Hi-Y, Football, Proctor, Pencraft.
CARL VALLEAU—Kay Cees, Glee Club.
FRED VAN ALDEN
MIKE VARGON—Naismith Club, "W" Club, Football Co-Captain, Basketball, Gym Helper.
ROBERT VAUGHAN
WALTER VERBANIC—Kay Cees, Naismith Club, "W" Club, Football, Basketball, Senior President, Student Cabinet President.
ELIZABETH VERBENEC—Hi-G. R., Tyronian, Proctor.

ROW THREE

JOSEPH VESSELS
LILY VINCENT—Tyronian, Proctor, Intramurals, Glee Club.
ALBERT VODOPEST—Hi-Y, Hollywood Club.
THOMAS VRBANAC—Football, Basketball, Baseball, Intramurals.
MARY ANN VUKAS—Intramurals, Glee Club.
LAWRENCE WAGNER—Kay Cees President, Dramatics Club, Class Play, Pencraft, Kay Cee's Play, Dramatics Play, Student Cabinet.
IONIA WALKER—Kay Cees, Hi-G. R., Tyronian, Swimming Club, "W" Club, Intramurals.
ROY WALLACE—Basketball.

ROW FOUR

CHARLES WARFORD
J. R. WARINNER—Naismith Club, Boxing, Golf, Gym Helper.
LEONARD WARSON—Tyronian.
BERNIECE WASIUKIEWICZ—Tyronian, Summerfield Candidate, Proctor, Intramurals.
EARL WATKINS—Hi-Y, Tyronian, Intramurals, Pantograph, Quiverian, "W" Book, School of the Air.
NORMA WATKINS—Tyronian.
JOHN WATTS—German Club, Kay Cees, Proctor.
HELEN WEBB—Intramurals.

ROW ONE

ROLLA WEDDLE—Kay Cees, Hi-Y, Boxing, Wrestling, Swimming, Glee Club.
EMOGENE WEEKS—Intramurals.
BILLIE WELKER—Kay Cees, Stamp Club, Track, Band, Intramurals, Orchestra.
LOIS WELLS—Kay Cees, Tyronian, "W" Club, Intramurals.
SAM WELLS—Proctor.
DOROTHY WERBE—Home Ec Club Vice-President, Library Assistant, Intramurals, Glee Club.
FORREST WEST—Naismith Club, Track, Gym Helper.
LEROY WHITE—Football, Track, Wrestling.

ROW TWO

VIRGINIA WIDENER—German Club, Honor Scholarship, Library Assistant, School of the Air.
RAYMOND WILDERMAN—Kay Cees, Hi-Y, Dramatics Club, Intramurals, Class Play, Glee Club.
FERN WILEMAN—Intramurals.
GEORGIA WILLIAMS—Kay Cees, Swimming Club, "W" Club, Camp Fire, Gym Helper, Intramurals.
GERTRUDE WILLIAMS—Hi-G. R., Dramatics Club, Class Play, Glee Club.
MARJORIE WILLIAMS—Tyronian, Glee Club.
ROBERT WILLIAMS—Kay Cees, Band, Orchestra.
VELMA WILLIAMS—Tyronian, Intramurals.

ROW THREE

FAYE WILSON—Tyronian.
FERNE WILSON—Tyronian.
JOHN WINTERS—Kay Cees, German Club.
DOROTHY WIPPRECHT—Home Ec Club, Proctor.
BETTY JUNE WISE—Tyronian.
YVONNE MARIE WITCRAFT—French Club, Band, Orchestra, School of the Air, Operetta.
THELMA WITT—Kay Cees, Hi-G. R. Secretary, Glee Club.
LOLITA WOOD—Glee Club.

ROW FOUR

MARGUERITE WOOD—Intramurals.
RONALD WOOD—Summerfield Candidate.
RUBY WOOD—Home Ec Club, Band, Glee Club.
HAROLD WRIGHT
GEORGE YANKOVICH
ROSE YAREMA—Hi-G. R., Proctor, Library Assistant, Glee Club.
CLAUDE YOAKUM
MARY JEANNE YOKSH—Kay Cees, Swimming Club, Camp Fire, Intramurals.

ROW FIVE

FRED YOUNG—Boxing.
WALTER YOUNGHAUS
NICK YOVETICH—Spanish Club.
CHRISTINE ZAGER—Tyronian.
RUTH ZEH—German Club, Home Ec Club, Intramurals.
CHARLENE ZIMMERMAN—Spanish Club, Dramatics Club, Tyronian, Swimming Club.
WALTER ZURGA—Baseball, Track.
ANTHONY ZYBKO—Glee Club.

Seniors

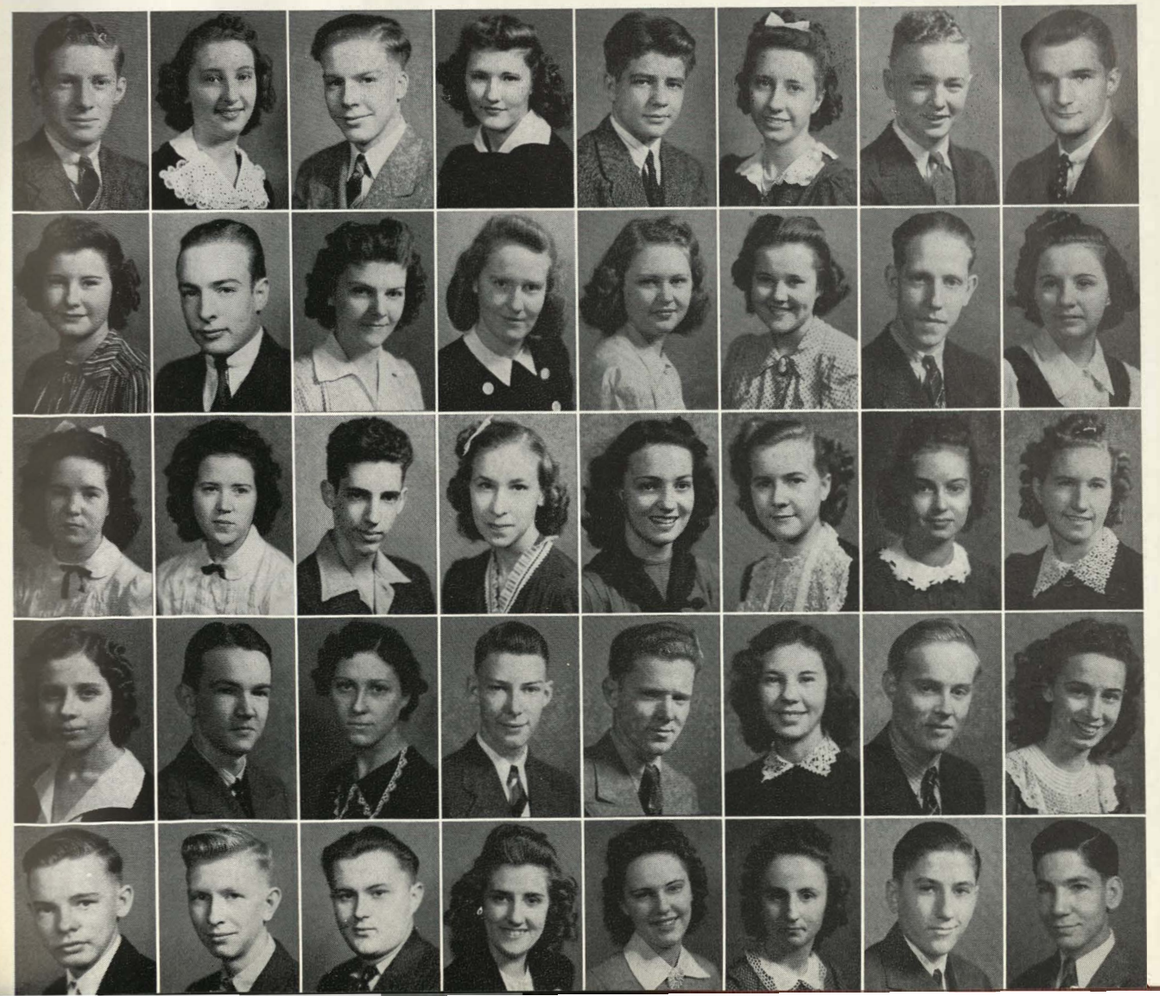

Last, But Not Least

By Doris Ellsworth

Manning Wyandotte's cleaning cogs, a corps of twenty-one tan-clad custodians keep health and beauty reigning throughout corridor and classroom. Night and day these custodians act as dirt chasers dispersing apple cores, rubber bands, paper wads, gum, banana peelings, and candy wrappers. Two shifts of five men and three women perform daily tasks of buffing and dusting the 246,626 square feet of floor space. Three times each day the floors are brushed—before school, after school, and after the noon rush. Another important and tedious chore is that of scrubbing classroom windows, numbering 655.

Varied duties demand the daily attention of the four other members of the building crew—the building boss, two firemen, and an engineer. These men supervise and regulate the ventilating, heating, and cleaning facilities of the building.

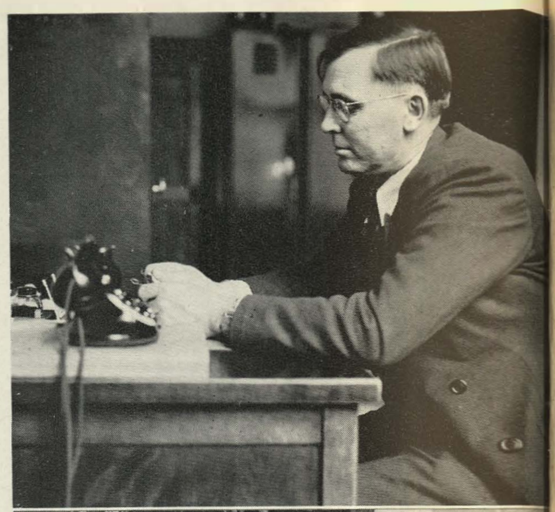
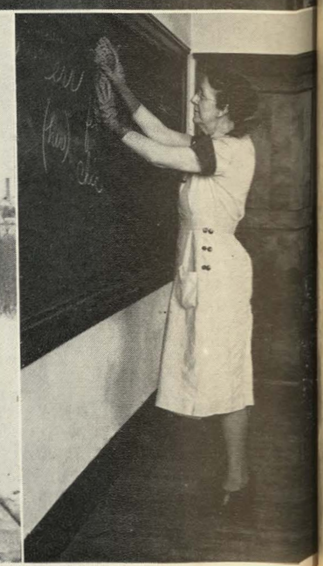
Top—Building-boss Kearney checks permits for activities.
Tallying water and light usage, Engineer Brock studies his monthly consumption report.
Mrs. Bertha Miller, one of six matrons, performs a daily chore.
Wyandotte's snow plows—McKinney, Cook, Hammond, Swanson, Burgess—clear campus walks.
Fireman Bond, shown at the stoker, adjusts the steam pressure gauge and changes the coal feed.